ssion.
hat no useful
erved and that
he had been
most of the
ped. Dropped
subordination
y. The other
unbecoming

at Patrolman
us to get back

kick about a
le mother has
year around.

IONED
AY
HOP
SERVICE
Free Parking
P

Better Quality
RUGS and CARPETS
at Budget Prices
EASIER CREDIT
• No Money Down
• 40 Weeks To Pay
Elliott's
236 Essex St., Lawrence
Route 28, Salem, N. H.

ss Coal Co.
EST. 1864
UEL AND RANGE OIL

OFFER ENDS
AUG. 31st
Anton's
OUT-OF-SEASON
SPECIAL
TOP COATS
and
OVERCOATS
eady to wear at the first frosty wind!
99¢ ea.
this out-of-season Special! Topcoats
rcoats professionally cleaned. But-
placed, seams sewed, all minor re-
de FREE. Same professional care as
except you SAVE!
on's
CLEANSERS

The ANDOVER TOWNSMAN
Andover's Own Newspaper Since 1887
VOLUME 77 NUMBER 48 ANDOVER, MASSACHUSETTS, AUGUST 27, 1964 PRICE 10 CENTS

BRIGHT SUNNY days of late summer are being enjoyed by the youngsters who will soon be returning to school. Some must return, but for others, too young, the school bells will not ring. Such a group is shown basking in the sun around the park cannon. The children make up the family of Mr. and Mrs. Paul Beaton, 2 Chapman st. They are, left to right; Patricia, who will enter the sixth grade of Central school; Philip, three, and Gus, four who will remain at home; and Arleen, nine, who will enter the fourth grade at Central school.

Schools Re-open September 10th

Public schools in Andover will open for the fall term on Thursday, Sept. 10. Regular sessions will be held at all schools and cafeterias will serve lunches.

The entire teaching and administrative staffs will report on Tuesday and Wednesday, Sept. 8 and 9 to prepare for the resumption of classes. Meetings have been prepared for these two days.

Bus routes will remain essentially the same as they were in June although some changes have been made. Further adjustments in routes will be made as conditions warrant. Students are advised to be ready a few minutes early during the first few days until time schedules have been established.

High and Junior High students who expect to ride the school bus must live a distance of one and one-half miles from school. Children of the elementary grades must live one mile from school.

A total of 30 teachers new to Andover will report at the opening of school. Eight teachers are additional due to growth and 22 will replace teachers who have left the system. Earl Simon will assume the principalship of the South School.

New students who have not previously registered may do so on the first day of school.

Dismissal of Grade one will be at noontime for the first two and a half weeks. Full sessions for them will begin Sept. 28th.

Kindergarten children are to report to the various schools according to notices which are being mailed to parents at the end of this week.

SCHOOL BUILDING COMMITTEE TO MEET

The Andover School Building committee will meet this evening at 7:30 p.m. in the Town House at which time the members will go over the preliminary plans for the high school with the architect.

Voke School Board Meets

Superintendent-Director James A. Booth of the Greater Lawrence Regional Vocational Technical High School, received strong support from a majority of the regional school committee at a meeting Tuesday evening at Methuen Central school.

When the subjects of teachers' salaries and the interviewing of candidates for a high post came up, member Joseph S. Skop of Methuen asked for further study of the salary schedule set up by Booth and also contended that he would like to interview the candidates for the position of Vocational Counsellor who will be paid a minimum of $7500 a year.

The salary schedule was proposed on Aug. 11 and the members took it under study. The proposed schedule calls for a scale of $5,000 to $8,600. There would be annual merit raises of $300.

Four of the seven members, Fred S. Tarbox, chairman; Robert E. Christ, Vance C. Peterson and Joseph Buckley said they were satisfied with the salary schedule and did not need any more study time. However, at Skop's insistance, the board agreed to allow two more weeks for study.

On the question of interviewing candidates for the counsellor position, Booth said that his interviews should be conclusive and he would then present a list of candidates for committee action. This matter was tabled when the discussion became heated between Booth and Skop.

NEW TOWNSMAN CORRESPONDENT

Mrs. Deanna Borsdorf, 3 Church st., Ballardvale, wife of Rev. Robert Borsdorf, minister of the United Church, is the new 'Vale correspondent for the Andover Townsman. News items may be mailed to her home or she may be reached at 475-2506.

Water Sports, Band Concert Features At Pomp's Sunday

On the occasion of Red Cross anniversary day Sunday at Pomp's Pond, there will be a fine program of speaking and water sports as well as a band concert and community sing.

The swimming classes at the pond will end Friday. Make-up tests for persons who might have been absent during the testing periods will be conducted during the following week.

Pomp's will be closed for the season on Labor Day, Sept. 7.

Red Cross day, marking the 50th anniversary of the organization, is sponsored by the Andover

(Continued on Page 13)

Vandals Damage Wild Rose Farm

Extensive damage was done at Wild Rose Farm, Andover st., early Wednesday morning when vandals smeared buildings and vehicles with a variety of paints.

Walls and windows of the barn and other buildings were splashed with the paint while it was also applied to the windshields of two trucks which could not be used on the highways until the hardened

(Continued on Page 15)

ANDOVER LAND
Builder Terms. Haggett's Pond Road - 64 acres open, rolling fields, wooded hill. Methuen: Pelham/Salem streets - 10 acres! Cedarcrest Realty Trust, Box 201, Andover.
Eves: 475-6381; 944-1450

HOUSE OF THE WEEK
3-bedroom Ranch. Nice location on dead-end street. Delightful breezeway and attractive patio. 2-car garage. On Town sewerage. Near Rtes 93 and 495. Immediate occupancy. $22,900
BRADLEY REAL ESTATE
126 Main Street
M.L.S. REALTOR - 475-2529

Painting Improvements
BILL LAWRIE
Exterior & Interior Painting Paperhanging
50A Center St., Ballardvale
Call 475-0924

SUMMER PRICES
-ON ADDITIONS, ALTERATIONS, RENOVATIONS, CUSTOM BUILDING, OR ANY TYPE CONSTRUCTION
CALL MR. CUTLER AT: 475-6669

Before the School Bell Rings-Place your family in one of these fine homes.
23 Enmore St. (Shawsheen School). 6 room Colonail $19,500
6 Florence St. (Central and Junior High Schools) $15,900
3 Alderbrook Rd. (South School) Expansion Cape $15,900
15 Kirkland Dr. (West School) Large Contemporary $40,000
JOHN HEWITT
Realtor
MULTIPLE LISTING SERVICE
475-0973 or 475-1834

WHAT DID A JET RIDE COST 20 YEARS AGO?
A strange question. You couldn't buy a jet ticket at any price 20 years ago.
But the same logic applies to saying, "Prescriptions cost more than they used to." Most of today's drugs weren't available — at any price — 20 years ago. In fact, over three quarters of all prescriptions written today are for drugs less than ten years old.
DALTON PHARMACY
MAIN COR. PARK STREET
475-0107

FAY & DRISCOLL INC.
FILTERED & METERED SERVICE
RANGE OILS FUEL
OUR DEPENDABLE SERVICE
PROMPT DELIVERY
683-3131
OIL BURNERS
Sales & Service
CUSTOMER SATISFACTION GUARANTEED
576 Haverhill St. Lawrence

Printing OF DISTINCTION
The Andover Townsman
For Your Printing Needs
Call 475-1943

DISTINCTIVE
burner service
heating installation
sheet metal work
FUEL OIL
HEATING HOWE CORPORATION
G. B. HOWE
475-0365

Always Cool Comfort
At Rolling Green
Make a Luncheon date with friends . . . browse thru our Gift Shop while waiting for them.
SHERATON ROLLING GREEN MOTOR INN
LOWELL ST., JCT. RTES. 93 & 133
TEL. 475-5400

INVESTMENT POSSIBILITY
4 income producing Duplex Homes on approximately ¼ acre lots. May be purchased individually or as a package at $28,000.
PLEASE CALL
475-4477
HUNNEMAN & CO., Inc.
REALTORS
66 MAIN STREET, ANDOVER, MASS.

The Pied Pipers of Andover
ANDOVER Plumbing & Heating
Formerly Buchan & McNally
"HAL" RUTTER, Prop.
211 No. Main St. 475-5121
Reg. No. 6510

Airman 1/c and Mrs. Peter Arnold and their daughter of Hill Air Force Base, Utah have returned to their home after enjoying a visit with the latter's parents Mr. and Mrs. William DeHart of Arthur rd.

BUYING? RENTING?
SELLING?
It will pay you to call
F. W. BRADLEY & ASSOCS.
475-1242

FREE PARKING ANDOVER PLAYHOUSE
Friday, Saturday & Sunday
Aug. 28th - 29th - 30th
METRO-GOLDWYN-MAYER
ELVIS PRESLEY & ANN-MARGRET
A JACK CUMMINGS-GEORGE SIDNEY PRODUCTION
Viva Las Vegas
PANAVISION & METROCOLOR
Shown: Fri thru Sun eves at 9:20 (out 10:45); Mats Sat & Sun at 3:35 (out 5:00).
7 FACES OF DR. LAO
Technicolor
Tony Randall Barbara Eden
Shown: Fri thru Sun eves at 7:35; Mats Sat & Sun at 1:50.

Textile Museum Open Sept. 19

The Merrimack Valley Textile Museum, located on Massachusetts ave., opposite the Center common in North Andover, will be formally opened to the public with ceremonies on Saturday, Sept. 19.

The museum had its beginning about five years ago when the directors of the North Andover Historical Society sought to determine the best manner in which to handle a collection of spinning wheels and hand looms which the society had acquired.

The collection had been assembled over the course of his lifetime by Samuel Dale Stevens, an active wool manufacturer who was also an avid antiquarian and one of the charter members of the North Andover, Historical Society. When Mr. Stevens' daughter, Mrs. Horatio Rogers, became president of the historical society in 1958, she also inherited her father's collection of antique textile implements. During the course of the next year, Mrs. Rogers' husband, a retired surgeon from Massachusetts General Hospital, worked over the Stevens collection, repairing yarn winders and spinning wheels, putting looms together, and generally bringing order to what had been a large heterogeneous collection.

While Dr. Rogers worked on the collection, the board of directors of the historical society discussed its possible uses. The earliest thought was to find an old, red, New England barn, move it to the historical society's back lot, install spinning wheels and looms in the barn, and at periodic intervals show the hand manufacture of cloth during colonial days. However, Walter Muir Whitehill, director of the Boston Athenaeum and one of the society's directors, urged a more extensive view to the problem and recommended that the society hire a professional historian to survey the society's holdings and make suggestions for their appropriate use.

Sinclair Engaged

The society's Board of Directors acted on Dr. Whitehill's recommendation and in the summer of 1959 hired a 31-year old-Californian, Bruce Sinclair, as Executive Director. By the fall of that year it was concluded that the Stevens collection should be used as the "before" part of a series of exhibits which would depict the history of wool manufacturing in America. It was further decided that the exhibits should be housed in a new museum building which would be administered by its own staff and board of trustees, separate and distinct from the historical society.

There were several reasons for the decision to build a new museum Historical research had uncovered the fact that Essex County had a long and remarkable relationship to the history of wool manufacture in this country. The first fulling mill in America, to finish the woolen cloth woven in colonial households, was established in nearby Byfield in 1643. A century and a half later John and Arthur Scholfield, who were to woolen manufacturing what Samuel Slater was to the cotton industry, emigrated to this country and established a woolen mill in Newbury. Several of the country's oldest woolen mills were built soon after and by the middle of the 19th century the mills of Lawrence had been started, to give that city its remarkable reputation as the world center of wool manufacturing.

The historical society board of directors discovered that this important phase of our history was nowhere the subject of museum exhibits and they concluded that a new museum to tell the story of wool manufacturing would be the most creative use of the Stevens collection. In the spring of 1960 an advisory group for the new museum had been formed and plans were drawn for a new building, construction of which was begun in June of that year. By July of 1961 the building was completed and Bruce Sinclair, who had been appointed director of the new museum, Rex Parady, the librarian, and a secretary, Mrs. Robert J. Hyde, moved in.

Prepare For Opening

Work was begun on three fronts to prepare the museum for opening. Research on the history of wool manufacturing was started; the basic exhibit scheme was outlined; and the staff began the search for historical materials, both for exhibits and for the museum's library. From a deserted farm deep in the hills of Maine came an early carding machine, made by Artemas Dryden Jr. of Holden, Mass., around 1820. From a woolen mill in Campton, N. H., which was established in 1820 came a cloth shearing machine; the owner of an upstate New York mill donated an antique wool picker and gradually the museum obtained the items it needed for exhibits.

The librarian accumulated collections of business records from the M. T. Stevens Company which date from 1813, from the Davis and Furber Machine Company which was established in 1832, from the National Association of Wool Manufacturers which was begun in 1860 and from other manufacturing firms. To date over 7,000 volumes of reference works on the history of wool manufacturing and allied subjects have also been collected for the library.

By 1963 most of the materials were at hand to begin work on the museum's exhibits. Ian M.G. Quimby a recent graduate from a museum training program at the University of Delaware was hired as curator, and working with several faculty members from the Rhode Island School of Design, a design plan for the exhibits was developed. The design was

(Continued on Page Ten)

MEMBER New England Weekly Press Association
The ANDOVER TOWNSMAN
Established 1887
Published Every Thursday
26 Chestnut St., Andover, Mass. 01810
TEL. 475-1943
Second Class Postage Paid at Andover, Mass.
Price 10¢ per Copy $5.00 per Year
Editor & Publisher
Irving E. Rogers
Business & Advertising Manager
Raymond B. DeRuisseau
NATIONAL EDITORIAL ASSOCIATION 1964
TOWNSMAN CORRESPONDENTS
West Parish Tel. 475-2445
Mrs. Sarah Lewis
Ballardvale Tel. 475-2506
Mrs. Deanna Borsdorf
South Andover Tel. 475-2550
Mrs. Emery Wescott
Shawsheen Tel. 475-1943

STEVE'S BARBER SHOP
17 MAIN ST., ANDOVER
4 MASTER BARBERS AT YOUR SERVICE
8:30 to 6 - CLOSED MONDAYS

Loans
FOR ANY REASONABLE PURPOSE
ANDOVER FINANCE CO.
Street Floor Musgrove Bldg.
ELM SQ. 475-1998

ANDOVER STATIONERS
YOUR FIRST STOP FOR SCHOOL SUPPLIES
We don't guarantee straight A's but good tools make studies easy
CHECK THIS LIST TO SEE IF YOU ARE READY TO GO
☐ GRAPH PAPER
☐ CHALK
☐ STAPLER & STAPLES
☐ PENCIL SHARPENERS
☐ NOTEBOOKS
☐ DICTIONARY
☐ STENO NOTEBOOKS
☐ TYPEWRITER PADS
☐ TYPEWRITER RIBBONS
☐ NOTEBOOK PAPER
☐ NOTEBOOK INDEX
☐ PAINTS
☐ CRAYONS
☐ PORTFOLIOS
☐ COMPOSITION PADS
☐ SCRATCH PADS
☐ SCISSORS
☐ REPORT COVERS
☐ INDEX CARD SETS
☐ CLIPBOARDS
☐ "ANDOVER" BINDERS
☐ CELLULOSE TAPE
☐ COLORED PENCILS
☐ FOUNTAIN PENS
☐ PENCILS
☐ BALL POINT PEN
☐ WASTE BASKET
☐ INK AND ERASER
☐ DESK LAMP
☐ CARBON PAPER
☐ SLIDE RULE
☐ PROTRACTOR & COMPASS
PORTABLE TYPEWRITERS SOLD & REPAIRED
OLIVETTI • SMITH-CORONA • ALL OTHERS!
ANDOVER Stationers
94 MAIN STREET • ANDOVER, MASS.
GREENLEAF 5-3151

ACCORDING TO THE BOOK . . . .
Expensive books and volumes that need to be specially protected when being moved to another location should be wrapped individually. Use plain white paper and place ON EDGE in a sturdy carton, say P. F. Begley Co. experts. Crumpled paper should be used to fill in corners until the carton is snugly packed.
BEGLEY–MAYFLOWER
LOCAL AND LONG DISTANCE MOVING
P. F. BEGLEY COMPANY
• PACKING • CRATING • STORAGE
62 SPRINGFIELD ST. LAWRENCE
682-1372

ive view to
mended that
ssional his-
ciety's hold-
ons for their

l of Direc-
tehill's re-
he summer
r old-Cali-
, as Execu-
fall of that
d that the
uld be used
of a series
l depict the
acturing in
er decided
be housed
ding which
by its own
trustees,
from the

easons for
w museum
uncovered
nty had a
elationship
anufacture
rst fulling
finish the
colonial
olished in
A century
nd Arthur
o woolen
uel Slater
try, emi-
nd estab-
Newbury.
's oldest
oon after
19th cen-
ence had
t city its
the world
ring.
board of
this im-
tory was
museum
ed that a
story of
d be the
Stevens
of 1960
the new
nd plans
building,
begun in
of 1961
ted and
d been
he new
e libra-
. Robert

LE

R
O.
Bldg.

TO THE BOOK . . . .

ooks and volumes that need
protected when being moved
ation should be wrapped in-
plain white paper and place
a sturdy carton, say P. F.
berts. Crumpled paper should
in corners until the carton is

-MAYFLOWER
LONG DISTANCE MOVING
GLEY COMPANY
• CRATING • STORAGE
T. 682-1372

MEMBER New England Weekly Press Association

The ANDOVER TOWNSMAN

Established 1887
Published Every Thursday
26 Chestnut St., Andover, Mass. 01810
TEL. 475-1943
Second Class Postage Paid at Andover, Mass.
Price 10¢ per Copy $5.00 per Year
Editor & Publisher
Irving E. Rogers
Business & Advertising Manager
Raymond B. DeRuisseau

NATIONAL EDITORIAL ASSOCIATION 1964

TOWNSMAN CORRESPONDENTS

West Parish Tel. 475-2445
Mrs. Sarah Lewis

Ballardvale Tel. 475-2506
Mrs. Deanna Borsdorf

South Andover Tel. 475-2550
Mrs. Emery Wescott

Shawsheen Tel. 475-1943

Prepare For Opening

Work was begun on three fronts to prepare the museum for opening. Research on the history of wool manufacturing was started; the basic exhibit scheme was outlined; and the staff began the search for historical materials, both for exhibits and for the museum's library. From a deserted farm deep in the hills of Maine came an early carding machine, made by Artemas Dryden Jr. of Holden, Mass., around 1820. From a woolen mill in Campton, N. H., which was established in 1820 came a cloth shearing machine; the owner of an upstate New York mill donated an antique wool picker and gradually the museum obtained the items it needed for exhibits.

The librarian accumulated collections of business records from the M. T. Stevens Company which date from 1813, from the Davis and Furber Machine Company which was established in 1832, from the National Association of Wool Manufacturers which was begun in 1860 and from other manufacturing firms. To date over 7,000 volumes of reference works on the history of wool manufacturing and allied subjects have also been collected for the library.

By 1963 most of the materials were at hand to begin work on the museum's exhibits. Ian M.G. Quimby a recent graduate from a museum training program at the University of Delaware was hired as curator, and working with several faculty members from the Rhode Island School of Design, a design plan for the exhibits was developed. The design was

(Continued on Page Ten)

Annual Competition Due For Coast Guard Academy

The 89th annual competition for entrance to the U. S. Coast Guard Academy will commence with the Dec. 5 administration of the College Entrance Examination Board Tests. These examinations will be given in over 3,000 test centers.

Appointments as Cadet, United States Coast Guard, are made solely on the basis of competitive examination and prospective adaptability to military life. There are no Congressional appointments or geographical quotas.

An applicant must be a high school senior or graduate, who has reached his 17th but not his 22nd birthday by July 1, 1965. Applicants still in high school must graduate and earn 15 units by June 30, 1965. The units must include three in English, two in algebra and one in plane geometry. Applicants must be in excellent physical condition, between 64 and 78 inches in height with proportionate weight, and have at least 20/30 vision in each eye, correctable to 20/20.

The Academy curriculum includes academic subjects and military training. Courses are conducted in the sciences, engineering the humanities and subjects related to the professional duties of a Coast Guard Officer. Cadets are also schooled in the fundamentals of atomic science through the use of a digital computer and nuclear reactor on the Academy grounds.

During their training, cadets are paid $1,333.80 per year.

Upon completion of the Academy education, cadets are commissioned as Ensigns in the Coast Guard and awarded Bachelor of Science degrees.

Extra-curricular activities include a variety of clubs and athletics. Coast Guard teams compete with many colleges in football, basketball, swimming, track, and other major sports under the direction of the well-known athlete Commander Otto Graham.

Coast Guard cadets spend a portion of each summer at sea, training aboard the bark "Eagle" and major cutters. Past training cruises have taken the cadets to such interesting ports of call as Oslo, London, Copenhagen, Lisbon, and Antwerp.

The Coast Guard is a military service and is one of the five Armed Forces. While history finds the Coast Guard fighting in all wars, traditionally the service takes its greatest pride in peacetime activities. Search and Rescue, Law Enforcement, Aids to Navigation, Merchant Marine Safety, Boating Safety, Ocean Weather Stations, International Ice Patrol, and many other duties provide aid and comfort to people of all nations using the air or sea lanes.

For the Academy graduate, postgraduate education is available in such fields as Business Administration, Communications, Civil Engineering, Electronics, Oceanography, Naval Construction, and Marine Engineering. Postgraduate courses are conducted at advanced military schools and leading universities and colleges throughout the country.

Aviation is of increasing importance to Coast Guard operations, calling for many young officers to enter this branch of the Coast Guard's organization to prevent disaster on the sea or land, during peace or war.

An information booklet and application forms for entering the Coast Guard Academy may be obtained by writing the Commandant, U. S. Coast Guard, Washington, D. C.

High School Office Open

The main and guidance offices of the Andover High School will be open daily from 8 a.m. to 3:30 p.m. during the remainder of the summer vacation period for the registration of new students. Those registering for the first time have been advised to call the main or guidance offices for an appointment time.

Junior High Registration

Registration of students new to the Andover school system will be held at Andover Junior High school on Tuesday and Wednesday, Sept. 1 and 2. All new 7th, 8th and 9th grade students may register at the guidance office between 9 and 11:30 a.m.

Mr. and Mrs. Edward Warwick and family of Greenwood rd, visited with relatives in Pocasset on Cape Cod Saturday.

Mr. and Mrs. Robert Helda and their four children formerly of Scotsdale, Arizona are now living on Wild Rose dr.

Mr. and Mrs. Maurice Bass of Laurelton, N. Y. are visiting at the home of Mr. and Mrs. Paul Mufson of Wild Rose dr.

The MARK V Barber Shop
Olde Andover Village
★★
For that mark of distinction
★★
Air-Conditioned Television
Henry F. Rich, Prop.

"STRETCH" PEARSON SAYS:

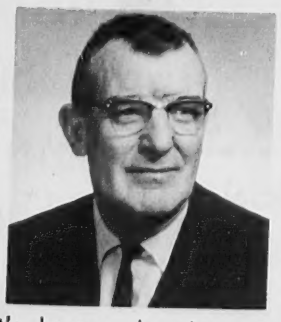

It's been a short Summer! Already Junior League football is forming and plans are underway for the Booster's Club annual membership drive. It's going to be a busy Fall!

SEE STRETCH FOR NEW FORDS AND A-1 USED CARS

SHAWSHEEN MOTOR MART
Your Andover FORD Dealer
47 HAVERHILL ST. opp. Raytheon
475-0767

BACK TO SCHOOL

SPECIAL!
SEPT. 1-2-3 ONLY!
$10.00 PERMANENTS
NOW $7.00
HAIRCUTS 1.50
ANGELA'S BEAUTY SALON
76 MAIN ST. ANDOVER
FOR APPOINTMENT CALL 475-1628

OPEN EVERY FRIDAY TIL 9 . . .
SATURDAYS 9:30 - 5:30

OPEN A F-L-E-X-I-B-L-E CHARGE ACCOUNT AT SUTHERLAND'S
. . . pay in 30 days . . . extend your payments if you wish

FOR SUB-TEENS . . JUNIORETTES
SIZES 5 to 13
ESPRESSO BROWN
SEPARATE FASHIONS FOR BACK TO SCHOOL

To wear now for trans-season . . .
To wear back-to-school . . .
Be the first in your crowd to show up in these Espresso Brown (we've Evergreen, too) separate fashions! Wonderfully wrinkle-resistant 65% Dacron polyester and 35% cotton fabric that's easy to wash . . . quick drying . . . no iron. Come make an early choice while we've a full size range in stock.

V-NECK JUMPER . . 8.98
SLIM SKIRT 5.98
PLEATED SKIRT . . 5.98
A-LINE SKIRT . . . 5.98
PRINT SHIRT 3.98

Sutherland's
Locally Owned • Locally Managed • Locally Operated
OLDE ANDOVER VILLAGE
ANDOVER, MASS.

HARVEST OF CO-OP

FOOD SAVINGS

ROAST BEEF SALE

SAVE 31¢ LB.
TOP SIRLOIN ROAST lb 98c

SAVE 27¢ LB.
FACE RUMP ROAST lb 88c

FAMOUS CO-OP COLD CUTS
½ lb. BOLOGNA; CHICKEN LOAF; OLIVE LOAF; LUXURY LOAF; BEEF & BACON LUNCHEON LOAF –
4 Pkgs. 99c

SAVE 10c ON CO-OP
SKINLESS FRANKFURTS lb 59c

SAVE 10c ON
WILSON'S BACON lb 59c

CALIFORNIA
NECTARINES
EXTRA SWEET DOZ 59c

CALIFORNIA
BARTLETT PEARS
DOZ 59c

SWEET CALIFORNIA
SEEDLESS GRAPES 2 lbs 49c

FRIDAY & SATURDAY ONLY
AT OUR SERVICE BAKERY COUNTER
LEMON-FILLED
LAYER CAKES ea 74c
IN HANDY ALUMINUM PAN –
FILLED COFFEE ROLLS 49c

NEW ALPO – BEEF AND EGGS
SCRAMBLED DOG FOOD 2 for 49c

GOLD MEDAL FLOUR 5 lb bag 54c

MRS. FILBERT'S
MARGARINE 2 for 49c

MAXWELL HOUSE
INST. COFFEE 10 OZ. JAR 1.39

KLEENEX
TOWELS TWIN JUMBOS 55c

MAXWELL HOUSE
COFFEE REGULAR OR DRIP lb 74c

KLEENEX
TOILET TISSUE 4 TWIN PACKS 1.00

BETTY CROCKER
BROWNIE MIX LARGE FAMILY SIZE 37c

OPEN TIL 9 THURSDAY AND FRIDAY

CO-OP
SUPER-MARKET • 68 MAIN ST.

Excise Tax Law Now In Effect

Manufacturers, retailers, and others, liable for more than $100 of excise taxes for July must place such taxes in a depositary. They must use Form 537 for this purpose and make this deposit no later than August 31, according to the Internal Revenue Service.

Deposits must be made in local authorized banks or at a Federal Reserve Bank.

More detailed information on this subject is available upon request from the Internal Revenue Service.

ANDOVER
Hidden Road
(FIRST TIME ADVERTISED)

Substantial, solid, sound and superior Stucco, 5-bedroom House. Spacious size rooms; sunny kitchen. Semi circular driveway. Shade trees on almost one acre. A splendid homestead. Shown by appointment. Asking in the low 40s.

DARLING ASSOCIATES
Mrs. David L. Darling, Realtor
24 CHESTNUT ST. ANDOVER
475-4515

M. M. Manning Boston Bank Loan Officer

MERVYN M. MANNING JR.

Mervyn M. Manning, Jr., 37 Porter rd. has been named loan officer of The First National Bank of Boston. He joined the Bank in 1952.

Mr. Manning is a 1952 graduate of Burdett College. He completed the three year course at the Graduate School of Credit and Financial Management of Dartmouth College in 1962. He is a native of Hanover, N.H.

Manning is married to the former Elizabeth George of Haverhill. The couple has three children, Jeffrey, Jeanne and Heidi.

ROOFING & SIDING OF ALL TYPES
CARPENTER WORK
ALUMINUM WINDOWS
HOMEOWNER'S CONSTRUCTION SERVICE
201 HIGHLAND RD. ANDOVER
475-6634

Come See...
The Yankee Lady
Olde Andover Village
For Your
Back-to-School
Wardrobe
20% OFF CARDIGAN
CARDIGAN SWEATERS

Cadet Kuntze Takes Reserve Air Training

Cadet Lawrence A. Kuntze of Andover is participating in the U. S. Air Force Reserve Officer Training Corps (AFROTC) summer encampment at Dow AFB, Maine.

Cadet Kuntze, son of Mr. and Mrs. Emmett L. Kuntze, 12 Harvard rd., is observing and taking an active part in flying and support phases of operations at the Strategic Air Command base during the month-long encampment.

A member of the AFROTC unit at Washington State University he will be eligible for a commission as an Air Force second lieutenant upon completion of AFROTC training and graduation from college.

The cadet is a graduate of Andover High School.

Pvt. David Murphy Takes Army Basic

Pvt. David J. Murphy, 21, son of Mr. and Mrs. James T. Murphy, 288 River rd., has been assigned to Fort Dix, N. J., for eight weeks of basic training.

He is serving on six month active duty under the Reserve Forces Act. Following basic training, he will enter eight weeks of advanced training prior to enrollment in an Army specialist school.

He is a graduate of Andover High School and the East Coast Aero Technical School.

Personals...

Mr. and Mrs. Fred Cofer and their family of Westfield, N. J. visited with Mr. and Mrs. James Hedrick during the past weekend.

Miss Karen Guy of 11 Kirkland dr. last Saturday flew by jet to Atlanta, Ga., where she will visit with friends.

Rev. and Mrs. Raymond Cooper of Granger, Iowa spent the past week visiting relatives and friends in town.

THE SHIELD OF QUALITY

Get Set for School
Official
Andover High & Jr. High
GYM SUITS
Boys' — $2.19
Girls' — $3.65

Plan ahead now for all your school sporting needs. You'll find them all at . . .

Dana's Sport Shop
62 MAIN ST. ANDOVER

of The First National Bank of Boston. He joined the Bank in 1952.

Mr. Manning is a 1952 graduate of Burdett College. He completed the three year course at the Graduate School of Credit and Financial Management of Dartmouth College in 1962. He is a native of Hanover, N.H.

Manning is married to the former Elizabeth George of Haverhill. The couple has three children, Jeffrey, Jeanne and Heidi.

Cadet Kuntze Takes Reserve Air Training

Cadet Lawrence A. Kuntze of Andover is participating in the U. S. Air Force Reserve Officer Training Corps (AFROTC) summer encampment at Dow AFB, Maine.

Cadet Kuntze, son of Mr. and Mrs. Emmett L. Kuntze, 12 Harvard rd., is observing and taking an active part in flying and support phases of operations at the Strategic Air Command base during the month-long encampment.

A member of the AFROTC unit at Washington State University he will be eligible for a commission as an Air Force second lieutenant upon completion of AFROTC training and graduation from college.

The cadet is a graduate of Andover High School.

Pvt. David Murphy Takes Army Basic

Pvt. David J. Murphy, 21, son of Mr. and Mrs. James T. Murphy, 288 River rd., has been assigned to Fort Dix, N. J., for eight weeks of basic training.

He is serving on six month active duty under the Reserve Forces Act. Following basic training, he will enter eight weeks of advanced training prior to enrollment in an Army specialist school.

He is a graduate of Andover High School and the East Coast Aero Technical School.

Personals...

Mr. and Mrs. Fred Cofer and their family of Westfield, N. J. visited with Mr. and Mrs. James Hedrick during the past weekend.

Miss Karen Guy of 11 Kirkland dr. last Saturday flew by jet to Atlanta, Ga., where she will visit with friends.

Rev. and Mrs. Raymond Cooper of Granger, Iowa spent the past week visiting relatives and friends in town.

WISEST BUYS FOR BACK-TO-SCHOOL

ARE NOW IN YOUR ANDOVER STORES

WISE — you can just bet that the buys you find for back to school in the local stores listed below are wise ones; "wise" because they're finest quality, backed by the reputations of well-known manufacturers, and backed by the reputations of our own better stores. What's more, every one's a bargain: truly the best at absolutely the lowest possible prices! There's no wiser place to shop than right here

WHO should shop in local stores right now? Everyone! This month, particularly, you'll find more top values at low sale prices as your neighbor-merchants clear their shelves to make room for incoming fall stock. You'll find loads of terrific buys not only for the student, but for babies, career folks, home-makers and businessmen as well. Every "who's who" in town will be shopping here in August. Join them!

ANDOVER INSTITUTE OF BUSINESS
89 MAIN STREET 475-5151

ANDOVER STATIONERS
94 MAIN STREET 475-3151

DANA'S SPORT SHOP
62 MAIN STREET 475-4451

ELANDER & SWANTON
56 MAIN STREET 475-5735

MACARTNEY'S
5 MAIN STREET 475-5204

MICHAEL JAY'S
43 MAIN STREET 475-0095

REINHOLD'S
13 MAIN STREET 475-0078

THE SHOE TREE
93 MAIN STREET Olde Andover Village 475-4081

SUTHERLAND'S
89 MAIN STREET Olde Andover Village 475-3554

KENNETH P. THOMPSON CO.
48 MAIN STREET 475-2811

THE YANKEE LADY
89 MAIN STREET Olde Andover Village 475-3351

YOUNG FASHIONS
93 MAIN STREET Olde Andover Village 475-1431

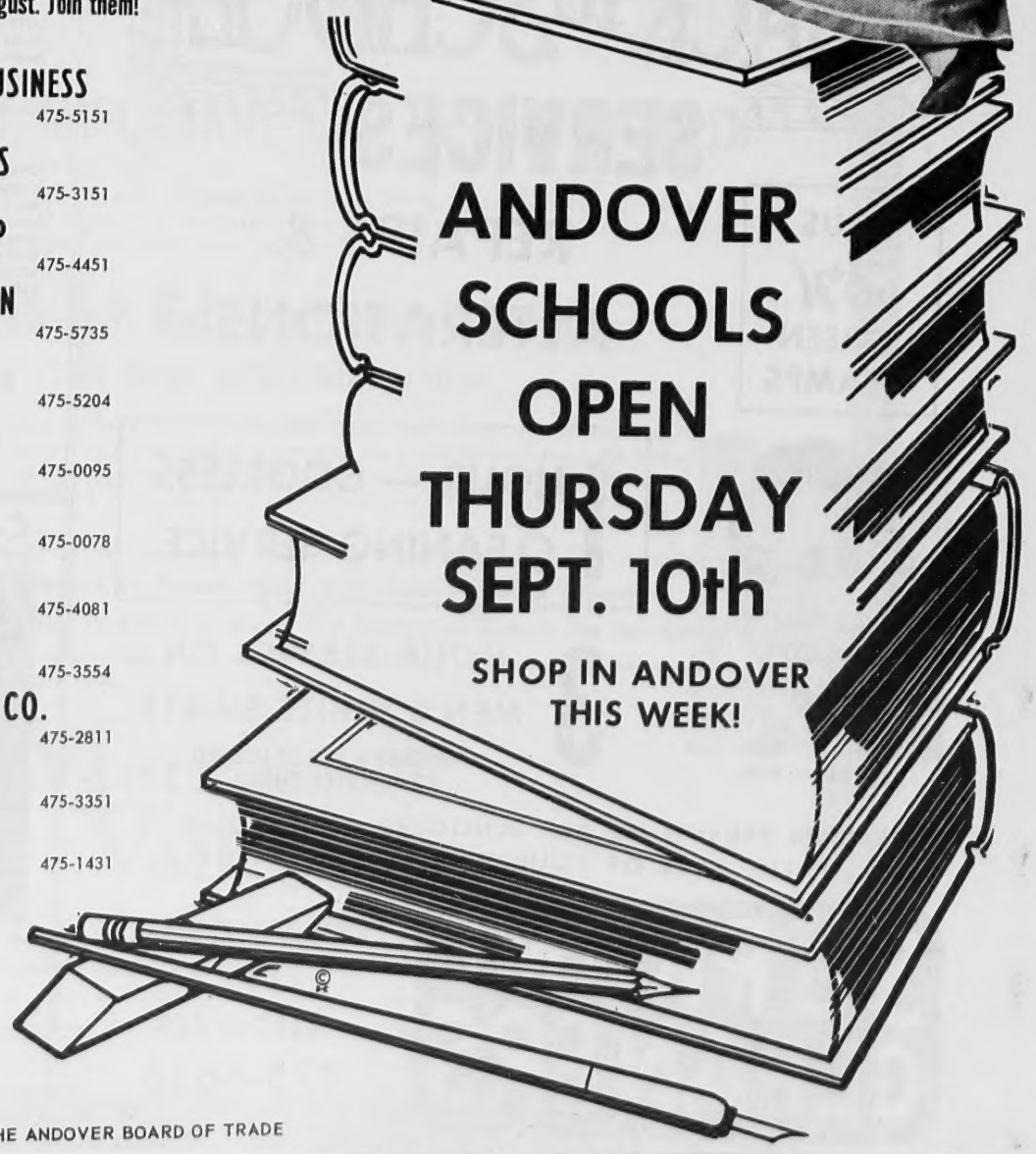

THIS SHOP-IN-ANDOVER EVENT SPONSORED BY THE ANDOVER BOARD OF TRADE

AT THE CHURCHES

St. Augustine's Church
Very Rev. Francis X. N. McGuire, O.S.A., Pastor

SUNDAY: Masses: 6:30, 8, 9, 10, 11:15, 11:20 (downstairs), 12:15 p.m. Baptisms: 2:30 p.m. followed by Blessing of the Mother - by appointment at the Rectory during the previous week.

MONDAY: Novena Devotions in honor of the Infant of Prague and Our Lady of the Miraculous Medal at 7:30 p.m. in the lower Church.

First Thursday of each month: Confessions from 4 to 5:30 and from 7:30 to 9 p.m.

First Friday of each month: Masses at 6:30, 8, and 11 a.m. and at 6 p.m. Exposition of the Blessed Sacrament all day from 8:30 a.m. to 8 p.m. Litany of the Sacred Heart and Benediction of the Blessed Sacrament at 8 p.m.

Saturday: Confessions from 4 to 5:30 and from 7:30 to 9 p.m.

Weekday Masses: (Mon. thru Sat.): 6:30 and 8 a.m.

St. Joseph's Church
(Ballardvale)

SUNDAY: Masses at 9 and 11 a.m. Confessions heard before Mass.

St. Robert Bellarmine Church
REV. FRANCIS L. SULLIVAN

SUNDAY: Masses 7, 9, 11:30 a.m.

First Church of Christ Scientist
(6 Locke Street)

SUNDAY: 9:30 a.m. Sunday School. 11 a.m. Church Service.

Subject of lesson sermon: "Christ Jesus".

WEDNESDAY: Evening meeting, 8 p.m.

Reading room, 1 Main st. open 12 to 4 p.m. Monday through Saturday.

Andover Baptist Church
REV. EARL ROBINSON, Pastor

SUNDAY: 10 a.m. Morning Worship with sermon by the pastor on "God's Signature". Presentation of the church scholarship award to Roger Jackson. 4:30 p.m. Senior Youth Fellowship has cookout and meeting at the home of Bette Estell, 55 Woodland rd.

MONDAY: 7:45 p.m. Bible School officers and teachers meet at the church.

TUESDAY: 7:30 p.m. Board of Deacons meets at the church.

THURSDAY: 10:30 a.m. Women's Missionary Society meets at the church.

First Methodist Church
Main and Water Streets
North Andover, Mass.
NEAL F. FISHER, Pastor

SUNDAY: 8:30 a.m. Worship by the Lake, Rolling Ridge, 666 Great Pond rd., North Andover. 10:30 a.m. Morning Worship at the church, the pastor preaching.

Christ Church
REV. J. EDISON PIKE, Rector

SUNDAY: The Fourteenth Sunday after Trinity. 8 a.m. Holy Communion. 10 a.m. Morning Prayer and Sermon by the Curate. Music is under the direction of Thomas Foster, Organist and Choirmaster. St. Ann's Choir will sing. There will be Nursery supervisors in the Nursery.

MONDAY: 4 p.m. Boys' Choir rehearsal.

Faith Lutheran Church
Peabody House
Phillips Academy, Phillips St.
Rev. Hartland H. Gifford, Pastor

SUNDAY: The Fourteenth Sunday After Trinity. 9:30 a.m. Divine Worship. Sermon by Pastor Gifford. Topic: "The Way of Wisdom".

South Church
(United Church of Christ)
REV. FREDERICK B. NOSS Pastor

SUNDAY: 10 a.m. Summer Union Services with the Free Christian Church. Morning Worship will be held at the South Church and the Rev. Frederick B. Noss will preach. Crib Room services will be available.

West Parish Church
REV. BRUCE VanBLAIR

SUNDAY: 9 a.m. Morning Service of Worship in the Cemetery Chapel; sermon topic, "In the Image of Man"; Rev. Van Blair officiating.

YOUR Pharmacist SPEAKS

by: Paul Upson R. Ph.

If it is any small consolation, some tests indicate that migraine headaches are linked to superior intelligence.

Headaches originate from a number of causes such as fatigue, overeating, head injuries and eye strain, but the two major types are the migraine or tension-induced varieties.

Migraine sufferers are often hard-driving personalities, who usually do well in the fields in which they exert themselves and, as indicated by tests, two in three will have a migraine family history.

Getting prescriptions filled quickly and well is no headache at all - not at SHAWSHEEN PHARMACY. Accurate and professionally-filled prescriptions are assured at SHAWSHEEN PHARMACY, Shawsheen Square. Free prescription delivery.

THIS WEEK'S HOUSEHOLD HINT: Some old timers will tell you that a bruise is less likely to discolor if you put butter on it.

Births...

HAMEL - A daughter, Aug. 18, at Bon Secours Hospital, to Mr. and Mrs. Alphee Hamel, 5 Moraine st. The mother was Marilyn Pappas.

EICHHORN - A daughter, Aug. 21, at Bon Secours Hospital, to Mr. and Mrs. Frederick J. Eichhorn, 99 North st. The mother was Della Boulenger.

EIGENMANN - A son, Aug. 24, at Bon Secours Hospital, to Mr. and Mrs. Conrad Eigenmann, 12 Wild Rose dr. The mother was Frances Starkey.

NORTH SHORE THEATRE
Rt. 128 • exit 19 • Beverly
922-8500

THRU SEPT. 5

SOUND of MUSIC

Evenings 8:15

Mats: Wed & Thurs 2:00

• FASHION • LUNCHEON MATINEE
Combination Ticket $3.95

THEATRE TERRACE RESTAURANT

F. W. BRADLEY ASSOCIATES
Tel. GR 5-1242

EVENING CLASSES START SEPT. 28

YOUNG WOMEN — Why settle for a dull, routine job when you prepare yourself now for an exciting, well-paid position in a business office. One or two evenings a week — studying any of the courses below — can train you for just such a position.

Typing
Speedwriting Shorthand
Bookkeeping-Accounting
Office Automation
Office Secretarial
IBM Computer Prog.
IBM Keypunch
Automation Systems
IBM Business Automation

TUITION MAY BE BUDGETED FREE PLACEMENT SERVICE

Send for free bulletin today — No obligation

ANDOVER INSTITUTE of BUSINESS
90 Main St., Andover, Mass. 475-5151
Please send me your free bulletin.
Name _____
Address _____

IN ANDOVER - THE
STUDENT'S CHOICE
is
ELANDER & SWANTON'S

New and Enlarged
YOUNG MEN'S SHOP

.... catering to the young, young man, too!

SHIRTS
Plain white or in colors or stripes. Select from regular collars, button-downs and tab type.
$2.98 & $3.98

SPORT SHIRTS
An outstanding selection of plaids, checks and stripes. Full range of sizes 8 to 20.
$2.98 & $3.98

SWEATERS
Pull-overs and Cardigans in plain shades or popular fancy patterns. In size range 8 to 20.
$4.98 & $11.98

SPORT COATS
Variety! Blazers . . . Herringbones . . . stripes . . . checks. Quality fabrics and skilled tailoring.
Sizes 12 to 20 $23.95
Sizes 36 to 40 $29.95

CHINOS
Always popular with high wear-well factor. Tan or green.
Sizes 6 to 12
$3.95
Sizes 26 to 32
$4.95

Wash 'n Wear FLANNELS
In the popular shades . . Charcoal, Olive or Grey.
Sizes 6 to 12
$6.25
Sizes 26 to 32
$8.95

Orlon & Wool FLANNELS
Handsome and they're wash'n wear. Charcoal, Olive or Grey.
Sizes 26 to 32
$10.95

Elander & Swanton
INCORPORATED
54 - 58 MAIN ST. • ANDOVER • 475-5735 • EASY PARKING

erick J. Eich-
he mother was

son, Aug. 24,
spital, to Mr.
igenmann, 12
mother was

F. W. BRADLEY
ASSOCIATES
Tel. GR 5-1242

G CLASSES START SEPT. 28

WOMEN — Why settle for a dull, routine job
prepare yourself now for an exciting, well-paid
a business office. One or two evenings a week
any of the courses below — can train you for
position.

rthand Office Automation IBM Keypunch
unting Office Secretarial Automation Systems
IBM Computer Prog.. IBM Business Automation

AY BE BUDGETED FREE PLACEMENT SERVICE

Send for free bulletin today — No obligation

ANDOVER INSTITUTE of BUSINESS
90 Main St., Andover, Mass. 475-5151
Please send me your free bulletin.
Name
Address

CHINOS
Always popular with high wear-well factor. Tan or green.
Sizes 6 to 12
$3.95
Sizes 26 to 32
$4.95

Wash 'n Wear
FLANNELS
In the popular shades . . Charcoal, Olive or Grey.
Sizes 6 to 12
$6.25
Sizes 26 to 32
$8.95

Orlon & Wool
FLANNELS
Handsome and they're wash'n wear. Charcoal, Olive or Grey.
Sizes 26 to 32
$10.95

Swanton
ED
75-5735 • EASY PARKING

Andover Inn
A Treadway Inn

If you'd rather DINE than EAT...

You'll find our chef tres sympathique. Who else would serve such BAKED STUFFED JUMBO SHRIMP? Who else prepares such soul-satisfying HOT DEEP DISH APPLE PIE? Come discover the pleasures of dining at the Andover Inn.

Food so good a book has been written about it!

COCKTAIL LOUNGE
PRIVATE DINING ROOMS
for clubs, groups, parties
Special Business Men's Luncheon $1.25 and up
Just off Route 28 in Andover.
BRENDAN HARRINGTON, Innkeeper • GReenleaf 5-5903

REALTY TRANSFERS

Wilfred J. Mackie Jr. et ux to Henry E. Frotton et ux, Linda rd.

Rosie Perry to Phillip Perry et ux, Old County rd.

J. J. Segadelli, Inc. to George S. Roman et ux, Downing st.

Mary Carroll Bell to Clare M. Sullivan, Punchard ave. and Main st.

Howard B. Liddy et ux to Harvey Salvin et ux, Haggett's Pond rd.

J. J. Segadelli, Inc. to Paul A. Hopkins et ux, Downing st.

J. J. Segadelli, Inc. to Larry Donabedian et ux, Downing st.

John R. Petty et ux to Jack R. Walsh et ux, "Ballardvale" Center st.

Herbert G. Edwards et ux to Eugene D. Veilleux et ux, Haggett's Pond rd.

Arthur A. Collins to Arthur J. Smith Jr. et ux, Wagon Wheel and Old County rd.

Wider, Choicer Selection
Call us . . . We have it!
BONELLI Liquors
685-5302
FOR PROMPT DELIVERY
64 MAIN ST., NO ANDOVER

CALL 475-1943 FOR OUR AD TAKER

I. M. LOEW'S
MERRIMACK PARK DRIVE-IN THEATRE
ERNEST BORGNINE
and his Entire Comedy Crew
McHALE'S NAVY
at 9:45
Brian Keith - At 8:10
RAIDERS

Announcing...

LEO LACAILLADE, Mgr.

ELANDER & SWANTON'S NEW
FAMILY SHOE DEPARTMENT
GRAND OPENING — FRIDAY, AUGUST 28th

Send them back to the books in BUSTER BROWNS.

Shoes like these get children off to a good start . . . beautifully styled and built to take a heap of punishment! And, as always, our trained fitting specialists assure your child of a perfect fit.

FREE GIFTS

$5.99 to $9.99
According To Size

We're putting a lot of emphasis on proper shoe fitting. Only qualified specialists will be entrusted with seeing that you get a perfect fit every time. Won't you come in and visit us?

FAMOUS BRAND NAMES FOR THE ENTIRE FAMILY

Fine Clothing and Footwear for Dads and Lads

Handy to the Municipal Parking Lot

Elander & Swanton
INCORPORATED
54-58 Main St. 475-5736

Three Andover Men Training At Dow AFB

Three Andover men are participating in the U. S. Air Force Reserve Officer Training Corps (AFROTC) summer encampment at Dow AFB, Bangor, Me.

The cadets, who are observing and taking an active part in various phases of operations at the Strategic Air Command base during the encampment are:

Cadet David C. Currier, son of Dr. and Mrs. Charles A. Currier of 17 Hidden rd., an AFROTC student at the University of Miami, Coral Gables, Fla.

Cadet Robert G. Leadbitter, son of Mr. and Mrs. Stanley N. Leadbitter of 74 Lowell st., an AFROTC student at Lawrence College, Appleton, Wis.

Cadet Robert H. Twigg, son of Mrs. Helen S. Twigg of 232 North Main st., an AFROTC student at Lowell Technological Institute. His father John E. Twigg, resides on Harding st., Andover.

The men will be eligible for commissions as Air Force second lieutenants upon completion of AFROTC training and graduation from college.

GOP Town Committee Plans Drive

Henry Wolfson, Finance Chairman of the Andover Republican Town Committee, has announced that Republicans and other interested persons may specify where their contributions to the finance drive shall be sent.

Those who wish to make a contribution directly to the Goldwater for President committee may so indicate. Solicitors are authorized to accept these contributions and channel them accordingly.

Any other donations will go to the State Committee which is the usual procedure.

The drive which will be held Sept. 12-30 will be headed by Mr. Wolfson who will be assisted by the precinct captains: Robert Urquhart, I, Paul Cronin, II, Harris Sanfilippo, III, Vincent Treanor, IV, James G. Poor, V, and Frederick Flather III, Precinct VI.

Fire Log

Andover fire fighters answered the following calls during the period Aug. 18 to 24.

Aug. 18, brush, 85 Osgood st., Vincent Treanor; Aug. 22, automobile, 16 Shirley rd., Margaret Talbott; Aug. 23, ammonia leak, 66 Prospect rd., Joseph Tetreault; Aug. 24, road flare, corner of Lowell st. and Lovejoy rd., Town of Andover; Aug. 24, clothes dryer, 17 Chandler rd., Dwight W. Grant.

RECEIVES DEGREE

Judith Bannister Hall of Andover received a master of science degree from the University of Oregon at the third annual summer commencement held on Saturday, Aug. 15. A record class of 573 received degrees.

Call the Man from Elliott's for Wall - to - Wall
Broadloom
DIAL MU 3-8751 or TW 8-2327 . . . for day or evening appointment. He'll show you a complete samples from America's most famous mills. Installation by Elliott's own experts. No obligation.
FREE ESTIMATES
• No Money Down
• 40 Weeks To Pay
Elliott's
236 Essex St. — Lawrence
Rt. 28 — Salem, N. H.

People who have much to their credit are always trusted.

DE SALVO
REMODELING & HOME CONSTRUCTION
TEL. 475-2469
Sam J. DeSalvo Andover, Mass.

TEXTILE MUSEUM OPENS SEPTEMBER 19

(Continued from Page Two)

approved by the museum's trustees early this year and since that time the director and curator have spent most of their time writing labels, gathering together prints, photographs and the related materials which will make up the museum's exhibits.

Displays have been arranged according to the major processes wool undergoes in the manufacture of cloth. However, within each exhibit the history of each process will be shown so that the visitor not only learns how cloth is made but also discovers the history of wool manufacturing in America.

The new museum, in a $300,000 building with a full time staff of five people is a far cry from the red, New England barn first envisioned by the local historical society. The Stevens collection of spinning wheels and hand looms

(Continued on Page 18)

GENERAL CONTRACTOR
-CARPENTER-
Home remodeling, Kitchen Cabinets, Porches, Garages. Home Repairs of all kinds.
475-3688

TEXTILE MUSEUM building on Massachusetts avenue, North Andover, which will be opened to the public on Saturday, Sept. 19. The beautiful building with two wings is situated at the rear of the North Andover Historical Society structures. Within the walls of the new museum will be exhibits of textile machinery and equipment which goes back to the era of hand woven cloth. More modern machines that are power driven will also be shown.

You Do The Enjoying...Let Us Do The WORRYING...

Costly marine equipment . . . from your boat itself to the gear that makes it go . . . are meant to be enjoyed. Ease of mind that comes from sound insurance coverage will also insure that enjoyment!

SMART & FLAGG, INC.
The Insurance Office
FOR OVER 100 YEARS
Olde Andover Village, 93 Main St. – At The Arch – 475-6161

WHY PAY MORE?

WE'LL LEND YOU THE CASH YOU NEED WITHIN 24 HOURS AT LOW BANK RATES
BORROW UP TO $1500
TAKE 36 MONTHS TO REPAY
ANDOVER SAVINGS BANK
ANDOVER NORTH ANDOVER METHUEN

Mrs. Horatio Rogers, president of the board of trustees of the Merrimack Valley Textile Museum in North Andover, is shown working one of the small hand looms which will be among the exhibits when the museum opens to the public on Saturday, Sept. 19. (Look Photo Service, Inc.)

'64 Ford Galaxie 500/XL 2-Door Hardtop

Ford Dealers now offer year-end savings and immediate delivery on the best-selling Fords ever!

And what a tremendous selection you get! Recent sales have been so spectacular, your Ford Dealer placed heavy new car orders. Choose from luxurious new Fords—the smoothest cars in their class! Nimble new Fairlanes—America's lowest-priced middle-size cars! Economical Falcons—with the plushest compact ride ever! Sedans, wagons, hardtops . . . your Ford Dealer's got 'em all at enormous clearance savings! These '64s have a history of selling fast . . . so if you want to be choosy, better hustle to your Ford Dealer's! NEFDA

'64 Fairlane 500 Hardtop

'64 Falcon Deluxe 4-Door Wagon

THE BIG CHOICE IS AT YOUR NEW ENGLAND FORD DEALERS NOW

Shawsheen Motor Mart, Inc.
47 HAVERHILL ST. Opp. Raytheon ANDOVER, MASS.

DAIRY GOAT SHOW AT TOPSFIELD

The 140th Topsfield Fair will host the State Dairy Goat show during fair week Sept. 6-12, it was announced today by Fair officials.

The state-wide show is being sponsored by the Massachusetts Council of Milk Goat Breeder's Association.

The committee for the show includes, Lincoln Walker, Harvard, Mass., chairman; Mr. and Mrs. Robert Campbell, West Newbury; Mr. and Mrs. Edward Dovey, Haverhill; Mr. and Mrs. Donald Gray, Chelmsford; Paul Roulier, Salem; Ernest Shontag, Acton; Mr. and Mrs. Howard Libby, Bradford; Mrs. Lincoln Walker, Harvard.

Fair officials stated this will be the largest dairy goat show in the history of the fair.

Subscribe to the TOWNSMAN

THIS you should know about the new Classical Look . .

The new wave in furniture decor leans heavily on the Classical. Before moving in that direction, make certain you see how CORONET combines that new Classical look with Contemporary Danish. You'll be glad you did.

Coronet, FURNITURE, INC.
RTE 28 NO. READING
TEL 944-4647
OPEN TUES THRU FRI 10 TO 9 SATURDAY TILL 5:30
CLOSED MONDAYS

e, North Andover, which will be opened
lding with two wings is situated at the
s. Within the walls of the new museum
ich goes back to the era of hand woven
lso be shown.

resident of the board of trustees of the
e Museum in North Andover, is shown
l hand looms which will be among the
um opens to the public on Saturday,
(Look Photo Service, Inc.)

r will show it was cials, being usetts eder's show Har-

vard, Mass., chairman; Mr. and Mrs. Robert Campbell, West Newbury; Mr. and Mrs. Edward Dovey, Haverhill; Mr. and Mrs. Donald Gray, Chelmsford; Paul Roulier, Salem; Ernest Shontag, Acton; Mr. and Mrs. Howard Libby, Bradford; Mrs. Lincoln Walker, Harvard.

Fair officials stated this will be the largest dairy goat show in the history of the fair.

Subscribe to the TOWNSMAN

ow about
ook . . .
e decor leans heavily on
ing in that direction, make
ONET combines that new
mporary Danish. You'll be
t, FURNITURE, INC.
RTE 28 NO.READING
TEL 944-4647
TO 9 SATURDAY TILL 5:30
MONDAYS

State University Professor Explains Modern Paint Use

What ever happened to the "white-wash and red-barn paint" era?

"Paint requirements on present-day homes are greatly different from what they were on the houses of the previous generation," according to William H. Collins, assistant professor of agricultural engineering at the University of Massachusetts.

A knowledge of paint facts is a must, says Collins, in an age when sanitary-surface, abrasion resistance, long life, adequate protection, and attractive appearance are typical of the requirements the consumer looks for in the paint he buys.

Collins points out that "paints particularly applicable to farm buildings can best be listed by their use."

Exterior wood paints include oil base, latex, and alkyd. For masonry wall surfaces, latex, latex masonry, powdered-cement base, and exterior flats are well-suited. On concrete floors deck enamel and latex floor paint should be used.

He suggests using epoxy enamel on areas requiring toughness and chemical resistance, such as milking parlors and milkrooms.

Says Collins, "the success of surface coatings depends on selection of the right paints, adequate surface preparation, and proper application procedures. Reliable manufacturers usually specify on the label the uses for their product and the preparations necessary for its application."

Discussing the various types of paints, Collins cautions that latex base does not always mean rubber base. Latex paints have various plastic-type bases dispersed in water.

He notes, however, that "one of the more important developments in paint technology has been the formulation of water-thinned latex paint."

Latex paints can be water-thinned, give off little or no painty odor, dry quickly, spread easily, and allow water cleaning of tools. In addition, they can be applied to damp surfaces, and dry with a breathing-type film that is more resistant to blistering and peeling than oil-base paints.

"The alkyd paints are improved versions of the old oil-base paints," he says.

Alkyd paints from reputable manufacturers make very tough films, resist sunlight deterioration better than oil-base paints, and maintain their original gloss and color as long as the film remains in a protective condition.

"Ready-mixed masonry paints are available in oil or alkyd-base forms and as water-thinned latex types," he notes.

Their outstanding property is a permeable film that allows normally trapped moisture to escape and is highly resistant to the free alkali sometimes found on masonry surfaces.

Powdered Portland cement paints are the least expensive masonry finishes, but Collins cautions that "they can only be applied over previously unpainted surfaces or those surfaces finished with the same material."

Epoxy enamels should be used in those areas where mechanical strength, chemical and abrasion resistance are coating requirements.

"Buy the best paint available for a particular job," he concludes, "and follow the manufacturer's directions for its use for the most economical, long-term satisfactory paint job."

Miss Constance Cole of High st. and Miss Eleanor Kruschwitz of Central st., have returned after enjoying a vacation in Bermuda.

Mrs. Alfred Kayworth and her children left on Friday for their home in Parish, Florida after spending the summer with her parents, Mr. and Mrs. Stephen Kennis of High Plain rd.

AIR SEA TICKETS
We sell tickets for all major sea and air lines at official rates.
MEMBER
TRAVEL ANYWHERE INC.
92 MAIN ST. ANDOVER
475-2614

Political Advertisement Political Advertisement

RE-ELECT
REPUBLICAN
REPRESENTATIVE ☒
PETTORUTO

- Dartmouth College — A.B.
- B.U. Law School — LL.B.
- Assistant District Attorney — 7 years
- Former High School Teacher
- Vice-President, Lawrence Bar Association

MY RECORD IN THE HOUSE:

- Voted against Legislators' pay raise.
- Perfect attendance in House in 1964. Cited by *Lawrence Tribune* as leader among Greater Lawrence Representatives in answering most roll calls, 163 out of 165.
- Supported and voted for H.B. 3000 to abolish statutory powers of Governor's Council.
- Supported and voted for provisions for Home Rule, Crime Commission and to preserve open green areas.

MRS. GRACE PETTORUTO
441 Bartlet St., Andover

HE'S NOT THINKING ABOUT SCHOOL AGAIN, BUT

WHAT ABOUT YOU?

Are you ready for those Back-to-School Expenses? Can you finance books, tuition, clothes, and travel? Your Bay State man can help you!

He knows that Education is important, but paying for it isn't always easy. That's why Bay State offers several types of Back-to-School Financing Plans. One more reason why people are saying . . . .

BETTER BANK BAY STATE

Bay State Merchants
NATIONAL BANK

84 MAIN ST. ANDOVER

WHERE YOUR SUCCESS IS OUR BUSINESS

FREE PARKING

Member: Federal Deposit Insurance Corp. — Federal Reserve System

Townsman Editorials

The Magic Name

Attorney-General Robert F. Kennedy's long awaited announcement that he will seek to gain a seat in the U.S. Senate from New York came Tuesday and somewhat overshadowed activity among the Democrats at Atlantic City.

The attorney general is facing the prospect of fighting "carpetbagger" charges from his opponents and also from some members of his own party.

It will be interesting to see if the famed Kennedy name will be enough to send another member of the family to the senate. Edward M. Kennedy, now recuperating from injuries sustained in a plane crash, won handily in Massachusetts where the Kennedy name has indeed been popular.

However, Bob Kennedy isn't going to have all the things going for him that his brother Ted had. For one thing, President John F. Kennedy was in the White House when Ted was making his run in Massachusetts. It certainly didn't do him a bit of harm to have a brother as President of the United States.

Robert F. Kennedy reportedly has the backing of all the powerful Democrats in the Empire state. New York's Mayor Robert Wagner lauded Bob Kennedy in promising his support if the attorney general decided to run. Mayor Wagner referred to the "dazzle" of the Kennedy name.

The candidate will probably need it all as he goes up against Senator Kenneth Keating of New York who is expected to be the Kennedy opponent.

The contest this fall should be an interesting one to study for some indication of how much the Kennedy glamor still draws support at the polls.

Business Is Good

Business was good during the second quarter of the year and indications are that it will continue to expand into 1965.

The Federal Reserve Bank of Boston reports that during the second quarter of 1964 "more people were at work, producing more goods and services, engaged in more construction or reconstruction, earning more, spending more, and saving more."

And these gains were made with relative stability of prices, the report adds.

Department store sales through June averaged about six percent better than those of last year while registrations of new automobiles during April and May were 20 percent higher than during the corresponding months of 1963.

"By the second quarter of 1964", The Federal Reserve report said, "the region was undeniably sharing in the overall national expansion, comparing favorably with national growth rates in many respects, even though employment and production performance in some of its manufacturing industries declined."

Early Autumn

The Town of Andover street sweeper was busy early in the week tidying up around the park. At this time of year there tends to be an accumulation of sand which the sweeper swishes from the road.

Although it is still August and Labor Day is more than a week off, the sweeper operator remarked at the amount of leaves which had fallen to the street from the shade trees.

One driving along the tree shaded streets of the community could not help but admire the brilliant fall foliage displays to be seen everywhere. All of this is attributable to the unusual month of August. Boston weather bureau experts report there hasn't been one like it since 1903.

With the leaves coming down as they are this week, the man about the house will have his raking all done before the football season even gets underway.

And while on the subject of unusual weather, let us add this bit of wisdom from the Massachusetts Department of Agriculture: "Native corn is sweeter this season than many seasons in the past because of the continued cool nights."

Those cool nights were good for sleeping, too.

* * * *

The high cost of living has caused some people to quit worrying about the hereafter – it's just today and tomorrow.

* * * *

In time of need it is sometimes impossible to find help, but there is never a time when you can't give it.

Down the Years with The Townsman

75 Years Ago - August, 1889

The 9th Regiment, Massachusetts Volunteer Malitia engaged in sham battle exercises at Frye Village. They advanced on an imaginary attacking force coming from the direction of Lawrence and used rifle and cannon power during the exercise.

A Lawrence man was locked up at the police station by Officer George Lowd for evading a fare on a Boston and Maine railroad train which arrived in Andover from Lawrnece.

William B. Cheever has purchased from Mrs. Nathan B. Abbott a house lot on Chestnut st., situated just beyond Mrs. Abbott's residence.

50 Years Ago - August, 1914

Work on the Abbott and Marland Village sewers is being pushed. Part of the pipe was laid across the river at Abbott's bridge on Sunday and the work will be completed next Sunday.

Hon. Samuel W. McCall will speak in front of the Town House at 3:30 p.m. Saturday afternoon.

Rev. Frederick Palmer, former rector of Christ Church, marched in the suffrage parade in Boston last week.

Mrs. Cornelius Mahoney attended a tea and reception to Lord and Lady Aberdeen which was held at the Hotel Copley Plaza in Boston.

25 Years Ago - August, 1939

A Salem N.H., car was badly damaged when the driver swung out to avoid hitting an elderly man on a bicycle. The accident occured just below Harvey Turner's stand.

The Greater Lawrence Women's tennis finals will be held Sunday at the Balmoral courts in Shawsheen Village.

Truck drivers are upset at the sign which has been set up at the entrance to the Routh 125 By-Pass asking them to use the By-Pass instead of Route 28 which would take them through the center of town. Drivers say that town officials should have invited them in for a conference before posting such signs which have no legal bearing.

The Shawsheen Mills will continue to run at full capacity at least until the middle of December and probably into the new year ahead.

It was Andover Day at the state convention of the American Legion at Taunton when Andover Post was commended for community service. Stafford A. Lindsay accepted a plaque on behalf of the Post.

10 Years Ago - August, 1954

A record enrollment of 2400 is expected when the schools reopen next month. Additional classroom space has been made available to accomodate the children who return to school Sept. 8.

Mary Jane Hodges, who is on a world tour, has had an article published in the magazine "Coronet."

The Andover Service Club is preparing for a "get acquainted night" at the Andover Country Club as the first event of the season. Entertainment will be provided but there will be no speakers.

Andover men assigned to the 331st General Hospital U. S. Army Reserves are at Camp Drum, N.Y., for their annual tour of duty.

The Board of Public Works has started construction of a relief sewer on Chestnut st. to relieve the load on the present sewer at that location.

Three Receive B.U. Degrees

Three Andover residents were among 855 students who received degrees Saturday from Boston University during the summer commencement at Symphony Hall, Boston.

Hattie White Hannigan, 33 Summer st., received a master of education from the School of Education; Karen Hutchinson, 72 Salem st., received a B.A. degree from the College of Liberal Arts; and Elayne Baker Smith, 120 Argilla rd. received a master of education degree from the School of Education.

Memorial Hall Library

Coming Events

AUGUST

27 Final meeting of the Summer Reading Club. 2-3 p.m.

29 Library closed Saturdays during the summer.

Summer Hours

The main reading room is open Monday through Friday during the summer weeks from 10 a.m. to 9 p.m. The Children's room is open on those days from 10 a.m. to 12 noon and from 2-5 p.m. Both rooms are closed Saturdays, Sundays and holidays. Winter hours will be resumed on Tuesday, Sept. 8.

Added Recordings

The following recordings have been added to the library since the last prepared listing was made. All are long-playing and are ready for, or are in circulation: Samuel Barber's Works, including Music for a scene from Shelley, "A stop watch and an ordnance map", "A hand of bridge" and "Serenade for string orchestra." A Wagner Concert, with Hans Knappertsbusch conducting the Vienna Philharmonic Orchestra; Piano Concerto No. 2, Rachmaninoff, with Alexander Brailowsky conducting; Alexander Nevsky, op. 78, Prokofieff; Petrushka, Stravinsky; Around The World, and Good Time Jazz, by the Firehouse Five Plus Two; Joan Baez In Concert, Baez; Ballard For Americans, Earl Robinson (with Odetta); The Eight Little Preludes And Fugues, Bach - E. Power Biggs, organist; The Scobey Story, Bob Scobey's Frisco Band; War Requiem, op. 66, Britten; Music For Quiet Listening, Eastman - Rochester Symphony Orchestra; Folk Songs, Peter, Paul and Mary; Great Voices Of The Century (includes those of Melba, Lehmann, Muzio, Leider, Caruso, Schipa, Chaliapin, etc.); Hansel and Gretal, Humperdinck; James Michener's Favorite Music of Hawaii; Symphony no. 41 in C major, Mozart; and in non-musical areas, there are these: plays - School For Scandal, Sheridan; Who's Afraid Of Virginia Woolf? Albee; poetry - Leaves Of Grass, Whitman, read by Ed Begley; Poems And Letters Of Emily Dickinson, read by Julie Harris; spoken word - Memorable Speeches of Sir Winston Churchill; Inauguration Addresses (of Roosevelt, Truman, Eisenhower); John F. Kennedy; A Self-Portrait. Also added were Shakespeare's Henry IV, part I, King Lear, Macbeth, Much Ado About Nothing and The Taming Of The Shrew.

On Vacation

Miss Nancy Pendlebury and Mr. Henry Wyatt of the library staff are on vacation.

For The Diggers

Someone has said that one of the great instincts of human beings is the hope of gaining something for nothing. Perhaps the amateur archaeologist has more of this instinct than most, for always there is the possibility of excitement, some new object to be unearthed, more information to be turned up, all for nothing but a little know-how and a lot of careful digging. This listing is for them.

Archaeological discoveries in North America are included in the books "Digging Up America" by Frank Hibben and Roland Robbins' "Hidden America." Among recent accounts of exploration in other countries are "Greek Stones Speak" and "The Mute Stones Speak" by Paul MacKendrick; and "Lost Cities And Vanished Civilizations" by Robert Silverberg. Biblical archeaology books have always had their readers for such titles as George Wright's "Biblical Archaeology", Jack Finegan's "Light From The Ancient Past" and S. L. Caigle's "Bible And Spade." With the excitement of the discovery of the Dead Sea Scrolls more interest has been shown in books on this subject. "Digging For History" by Edward Bacon covers discoveries made in various parts of the world during the years 1945-1959.

One of the more recent books is "The Horizon Book Of Lost Worlds", published by the editors of Horizon Magazine. This is a handsome, well-illustrated volume which describes the great civilizations of history which flourished then gradually disappeared.

This summer the library added John Allegro's book "Search In The Desert." It tells of a British archaeological expedition searching Judean caves for more Biblical scrolls. The author is most concerned with telling how the idea of such a search came to be, the money raising plans made, the buying of supplies, recruiting personnel, setting up camps, then some about the digging and the few finds they made. If by now the reader has a yen to go out and begin "tearing up the world" this might be his first resort for information.

But if the call of the easy chair is stronger than that of spade and trowel, look over some of those books mentioned above.

Naval Air Station Annual Open House At Weymouth

Variety in aviation is the theme of the annual open house and air show to be held at the U. S. Naval Air Station, South Weymouth, on Sept. 11, 12 and 13.

The breath-stopping speed of modern jet planes and the fast, tight turns of an older, conventional sky-cleaver, contrasted with the slow, majestic descent of a modern parachute team and the lazy aerobatics of a Piper J-3, the annual spectacular has become a tradition in the New England area as the "day of days".

Moving at speeds in excess of 600 mph, the Navy's Flight Demonstration team, "The Blue Angels", will be the feature attraction. Usually, the "Angels" fly five aircraft during a performance. This year they have added a sixth plane for even more dramatic aerial maneuvers.

New to this area is the Army's Parachute Team, "The Golden Knights". A colorful unit, the "Knights" will provide spectators with many breathless moments but especially during their famous "Cutaway". A demonstration of cool-headedness and proficiency, this maneuver was developed in 1961. The jumber's first 'chute fails and is cut-away. It is a highlight of every team demonstration.

The U.S. Marine's crack drum and bugle corps will be present this year as will the U.S. Marine Silent Drill Team. The drill team performs at close intervals for eight minutes without an oral command.

An innovation this year is the quest for "Miss Naval Air". Some young lady, 18-25 years of age, single, and who lives within 25 miles of the station will be selected for this honor. The winner will reign for the three days of the air show and will be escorted on a "Date With An Angel", by one of the members of the famed "Blue Angels".

Captain Dick Schram, the Flying Professor, will again this year put a Piper J-3 through its aerobatic paces as will Bevo Howard, internationally-known pilot, with his Buecker "Jungmeister", an aerobatic plane of the early 1930 vintage.

The crowd-pleasing antique aircraft will arive early on Saturday morning, September 12th, as will other varied aircraft types.

Statis displays, presented by a variety of industries, will be set up inside the large blimp hangar. Food and drink of nearly every description will be available at various spots around the hangar.

There is absolutely no charge for admission or parking. Arrive early and stay late. Learn at first hand why the annual open house and air show at the U.S. Naval Air Station, South Weymouth, Mass. is called the "day of days".

PERSONAL

Mr. Albion Johnson of Ascutney, Vt. spent several days recently with Mr. and Mrs. Elmer Peterson of Greenwood rd.

Hall Library

On Vacation

Miss Nancy Pendlebury and Mr. Henry Wyatt of the library staff are on vacation.

For The Diggers

Someone has said that one of the great instincts of human beings is the hope of gaining something for nothing. Perhaps the amateur archaeologist has more of this instinct than most, for always there is the possibility of excitement, some new object to be unearthed, more information to be turned up, all for nothing but a little know-how and a lot of careful digging. This listing is for them.

Archaeological discoveries in North America are included in the books "Digging Up America" by Frank Hibben and Roland Robbins' "Hidden America." Among recent accounts of exploration in other countries are "Greek Stones Speak" and "The Mute Stones Speak" by Paul MacKendrick; and "Lost Cities And Vanished Civilizations" by Robert Silverberg. Biblical archeaology books have always had their readers for such titles as G[illegible]geWright's "Biblical Archaeology", Jack Finegan's "Light From The Ancient Past" and S. L. Caigle's "Bible And Spade." With the excitement of the discovery of the Dead Sea Scrolls more interest has been shown in books on this subject. "Digging For History" by Edward Bacon covers discoveries made in various parts of the world during the years 1945-1959.

One of the more recent books is "The Horizon Book Of Lost Worlds", published by the editors of Horizon Magazine. This is a handsome, well-illustrated volume which describes the great civilizations of history which flourished then gradually disappeared.

This summer the library added John Allegro's book "Search In The Desert." It tells of a British archaeological expedition searching Judean caves for more Biblical scrolls. The author is most concerned with telling how the idea of such a search came to be, the money raising plans made, the buying of supplies, recruiting personnel, setting up camps, then some about the digging and the few finds they made. If by now the reader has a yen to go out and begin "tearing up the world" this might be his first resort for information.

But if the call of the easy chair is stronger than that of spade and trowel, look over some of those books mentioned above.

tation Annual At Weymouth

command.

An innovation this year is the quest for "Miss Naval Air". Some young lady, 18-25 years of age, single, and who lives within 25 miles of the station will be selected for this honor. The winner will reign for the three days of the air show and will be escorted on a "Date With An Angel", by one of the members of the famed "Blue Angels".

Captain Dick Schram, the Flying Professor, will again this year put a Piper J-3 through its aerobatic paces as will Bevo Howard, internationally-known pilot, with his Buecker "Jungmeister", an aerobatic plane of the early 1930 vintage.

The crowd-pleasing antique aircraft will arive early on Saturday morning, September 12th, as will other varied aircraft types.

Statis displays, presented by a variety of industries, will be set up inside the large blimp hangar. Food and drink of nearly every description will be available at various spots around the hangar.

There is absolutely no charge for admission or parking. Arrive early and stay late. Learn at first hand why the annual open house and air show at the U.S. Naval Air Station, South Weymouth, Mass. is called the "day of days".

PERSONAL

Mr. Albion Johnson of Ascutney, Vt. spent several days recently with Mr. and Mrs. Elmer Peterson of Greenwood rd.

PAINTINGS created by students at the annual public summer school were displayed recently in windows of Main st. stores. A collection of the paintings is shown in the above photo. Robert R. Deacon served as instructor of the summer classes. (Bretts)

WATER SPORTS PROGRAM SUNDAY AT POMP'S

(Continued from Page One)

chapter in conjunction with the Andover Recreation Committee.

The opening remarks at 1:30 p.m. Sunday will be given by Instructor Edward Ratyna.

Demonstrations of beginners "station teaching" method will be given under the direction of the instructors: Advanced beginners, Barry Connors; Intermediates, Jack Milne; Swimmers, Barry Connors; Junior Life Saving, Jack Milne; and Senior Life Saving, Jack Ely.

The entire water front staff will participate in a demonstration of rescue techniques.

Diving exhibitions will be given by life guard Bob Cargill and instructors Barry Connors and Jack Ely.

Pins, certificates and badges will be awarded to the children who have passed the various tests during the summer.

The program will close with a band concert and community sing.

EUROPEAN TRIP

Mr. and Mrs. Calvin Rushforth of Prospect rd. have returned from a trip of nearly four weeks' duration, during which they traveled to London and the continent. In London they attended a session of the House of Commons, saw the Prime Minister and many of the delegates to the African Conference, as well as all the usual sights, including Dover Castle and the famous white cliffs. They flew to Copenhagen, where they enjoyed a trip on the canals, and drove through Germany by way of Hamburg and Bremen, visiting many of the cities of Belgium and the Netherlands, to Paris where they stayed for ten days. Friends in Paris made their stay very pleasant, and they brought home pictures and memories of the beautiful fountains and formal gardens in and around the French capital.

PERSONAL

Mr. and Mrs. Donald Danforth and their family have returned to their home on Greenwood rd. after spending their vacation at their summer home at Moulton Pond in Maine. Part of the time they enjoyed an eight day Canoe Trip.

Completes Cruise

Midshipman First Class Thomas R. Lebach, son of Mr. and Mrs. Gerry A. Lebach of 10 George st. recently completed a Midshipman Training Cruise aboard the destroyer USS Mullinnix, operating out of Norfolk, Va.

He received practical training in seamanship, gunnery, navigation and shipboard routine in preparing for duties as a Naval officer.

RESIDENTIAL SHAWSHEEN
$19,500

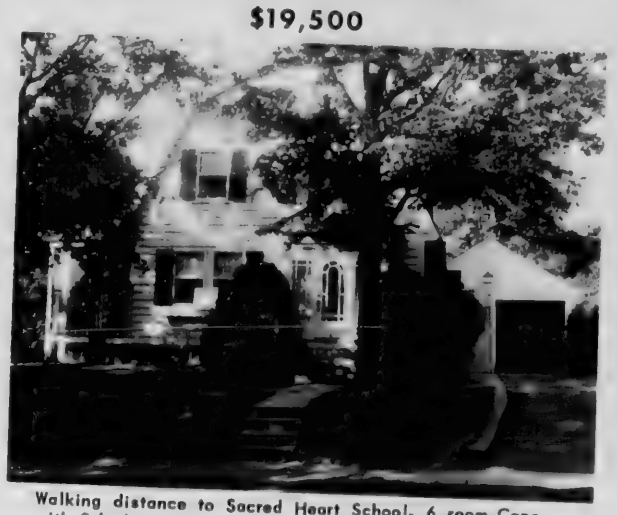

Walking distance to Sacred Heart School. 6 room Cape with 3 bedrooms and bath up. Living room; kitchen; dining room and porch on first floor. Secluded back yard. Low taxes and low heating cost. Excellent maintenance. Oversized garage, workshop possibilities.

JOHN HEWITT
Realtor
MULTIPLE LISTING SERVICE
475-0973 or 475-1834

ANDOVER VILLAGE SERVICE INC.
96 SCHOOL ST. (RAILROAD DEPOT) ANDOVER

SAW SHARPENING — OUTBOARD SERVICE
GUNSMITH — LOCKSMITH
LAWN MOWER SERVICE — GENERAL REPAIRS

TELS. 475-1622 - 475-2062
FORREST H. NOYES JR., PROP.

Better Quality RUGS and CARPETS at Budget Prices
EASIER CREDIT
No Money Down
40 Weeks To Pay
Elliott's
236 Essex St., Lawrence
Route 28, Salem, N. H.

MOTHERS! IT'S EXCLUSIVE AT THE VILLAGE "ANNEX" SERVICE STATION NOW!

BACK TO SCHOOL SPECIAL!

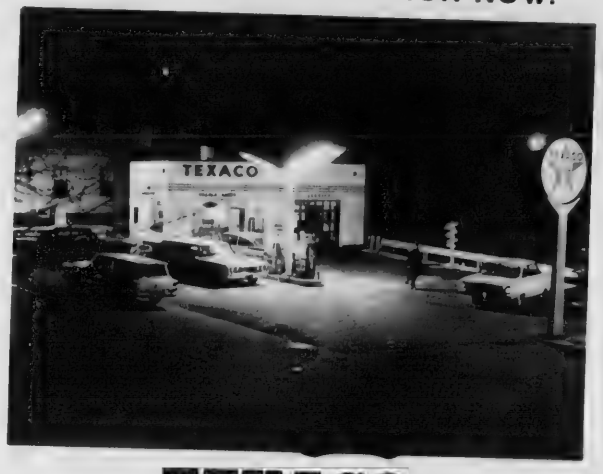

TEXACO
FOR BOYS **PONCHOS** FOR GIRLS
(Adults can wear them, too!)
WITH FREE "MAGIC MARKER"
Included at no extra cost is a "Magic Marker" (35¢ value!) for identifying your child's poncho . . . it's also quite popular to have young friends autograph these gay rain shedders!

UNIVERSAL SIZE
Fits all sizes from six years of age to adult sizes. Comfortable and protective.

SAFETY YELLOW COLOR
Bright yellow coloring for the safety of youngsters on the road. No advertising on poncho.

HEAVY DUTY VINYL
With reasonable care, this poncho will last and last. Seams are cemented for rugged service.

REGULAR $1.98 VALUE
59c

COMES IN CARRYING CASE
Poncho folds compactly into handy carrying case. May be carried in a pocket!

SUPPLY LIMITED - GET SEVERAL NOW!
VILLAGE "ANNEX" SERVICE STATION
14 MAIN ST • NEAR THE LIBRARY • ANDOVER
ALWAYS THE MOST MILES FOR YOUR DOLLAR

Subscribe to the TOWNSMAN

EVERY PATTERN OF STERLING SILVER MADE IN AMERICA IS AVAILABLE HERE

JOHN H. GRECOE

JEWELER – OPTICIAN
Jeweler to Andover
46 MAIN ST. 475-0830

Personals...

Miss Mabel Marshall of Pasho st., and Mrs. G. R. Abbott of Upland rd. are spending a week with friends in Onset.

Miss Mildred Buck has recently returned to her home in Tucson, Arizona after enjoying a visit with Mr. and Mrs. Paul Gilday of Lillian ter.

Q. Which one's the Spitfire? A. Both!

One, undoubtedly, is England's famous World War II fighter plane. The car, of course, is the all-new '64 TRIUMPH SPITFIRE . . . the sports car that lives up to its illustrious name . . . 50 MPH in 12 seconds . . . top speed over 90 . . . rack-and-pinion steering . . . short turning radius of 24 feet. And, you just won't find another sports car priced anywhere near $2199 with roll-up windows, disc brakes and all-around independent suspension. No doubt about it . . . nothing else looks or performs like the Spitfire.

Just $2199

FIRST IN SPORTS CAR SALES...

EUROPA MOTORS, Ltd.
TRIUMPH & LAND-ROVER
123 PRINCETON BLVD. NO. CHELMSFORD
ALpine 1-4101 – WEEKENDS 475-5329

HONEYMOONING in the Pocono Mountains in Pennsylvania are Mr. and Mrs. Frederick Polgreen, left, who are being helped onto plane for a tour of the mountain area. The Andover couple were married Aug. 15 at St. Augustine's Church. The bride is the former Patricia Ann Adams.

Attachments

The following attachments have been recorded at the northern registry of deeds in Lawrence.

New England Milk Producers' Association vs Sidney P. White, d/b/a Wild Rose Dairy, and trustees, $7,500 contract.

R. E. Prescott Co., Inc., Exeter, N. H. vs Kenneth Wilson and Paul A. Wilson, Andover, d/b/a New England Well Drillers, and N. D. Artesian Well Co., Middleton, $2,731, to secure judgement.

WANTED

6 room Ranch – Seminary area
6 room Ranch or compact Colonial with forced hot water heat.

GLADYS G. LAMB 475-0881

Registration At Central, Stowe Schools

Registration of children who will attend the Central Elementary and the Stowe schools will be held Wednesday, Thursday and Friday, Sept. 2, 3 and 4 from 9:30 to 11:30 a.m. and from 1:30 to 3 p.m.

Miss Catherine M. Barrett, principal of the Central school has announced that the registration is for children who will reside in the Central school district.

Birth certificates must be presented by all children who register for kindergarten or first grade.

Organ Recital At Methuen

Richard Grant, another young, outstanding organist from Boston, will play at Methuen Memorial Music Hall on Wednesday, Sept. 2, assisted by Craig Yorke Jr., violinist.

Until recently organist and choir director at All Saints' Episcopal Church in Brookline, Mr. Grant now lives in White Plains, New York, where he is associated with the Allen Organ Company.

He is a graduate of the New England Conservatory of Music and studied with George Faxon and Everett Titcomb.

His program on September 2nd includes: Concerto V in D Minor - Allegro - Grave - Fugue - Largoe Spiccato - Allegro - Vivaldi-Bach; Concerto in A Minor, Opus 3, No. 6 - Largo - Presto - Vivaldi; Prelude and Fugue in D Major - J. S. Bach; Sonata III in F for Violin and Organ - Adagio - Allegro - Largo - Allegro - G. F. Handel; Carnival (A Suite for Organ) - Pulcinella (Scherzo) - Harlequin's Serenade (Capriccio) - Lament of Columbina (Elegia) - Clowns of Calabria (Saltarello) - Robert Crandell; Cortege and Litany - Marcel Dupre; Praeludium and Allegro (Violin and Organ) - Fritz Kreisler; Finale from Symphony No. 6 - Louis Vierne.

SELECTMEN TO MEET

The board of selectmen will meet in the conference room of the Town House Monday at 8 p.m.

PERSONAL

Miss Sheila Sullivan has returned to her home on Lowell st. after enjoying a few days' visit with her friend Helen Gaunt at Moody Beach, Me.

SALE!

LEONE'S FRIGIDAIRE SUMMER SPECTACULAR

Thriftiest FRIGIDAIRE 2-door Refrigerator!

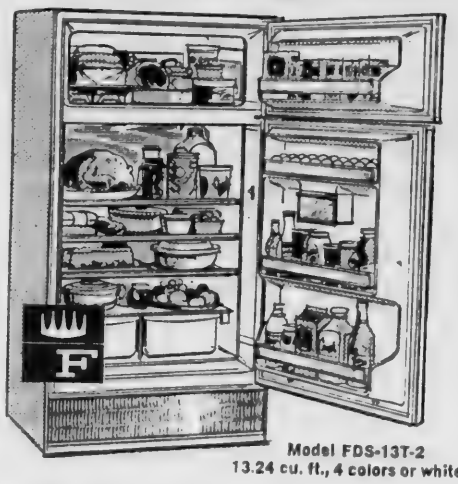

Model FDS-13T-2
13.24 cu. ft., 4 colors or white

- Big 100-lb. top freezer has its own door. Freezes 40 cubes extra fast. Two Quickube trays.
- Automatic defrosting in refrigerator section.
- Twin vegetable Hydrators hold nearly ¾ bushel.
- Roomy storage door has space for eggs, even ½-gal. cartons.
- Every shelf is full-width, full-depth.

$259

FREE! FLIP-ONCE ICE EJECTOR WHEN YOU BUY THIS REFRIGERATOR THIS OFFER FOR LIMITED TIME

YOU CAN DEPEND ON OUR FACTORY TRAINED SERVICEMEN . . . .

Leone's

THE F. J. LEONE COMPANY
430 ESSEX ST. LAWRENCE 686-6197

RENTALS

Extension Ladder; Paint Staging; Sanders; Chain Saw; Coffee Urn; Hedge trimmer plus 25 other rental tools.

COLE
PAINT & HARDWARE
10 MAIN ST. 475-1156

AIR SEA TICKETS

We sell tickets for all major sea and air lines at official rates.

MEMBER ASTA

TRAVEL ANYWHERE INC.
92 MAIN ST. ANDOVER
475-2614

Follow the Rule for
...back to school
Shop at
Young Fashions

Where the finest, most complete selection of children's clothing can be made.

Boys to Size 12
Girls to Size 14
Pre-teen to Size 14

• ALL NATIONALLY FAMOUS BRANDS •
BOYS' — Donmoor - Farah Carters, etc.
GIRLS' & TEENS' — Millbrook - Polly Flinder - Alyssa Her Majesty

* MANY OTHER TREMENDOUS VALUES *
Charge it . . .
Never a Carrying Charge

Young Fashions
93 MAIN STREET ANDOVER
Open Friday Till 9 P. M.

JACK BURKE'S
ANDOVER DRIVING SCHOOL
52 MAIN ST. ANDOVER
475-2732

ADULT REFRESHER COURSES
BEGINNER PROGRAMS FOR UNLICENSED PERSONS
Limited Participation Program For High School Students

vania are Mr. and Mrs. Frederick Pol-
the mountain area. The Andover couple
e is the former Patricia Ann Adams.

Exeter,
on and
d/b/a
s, and
dleton,

no will
ry and
held
riday,
11:30

E

VER

a.m. and from 1:30 to 3 p.m.

Miss Catherine M. Barrett, principal of the Central school has announced that the registration is for children who will reside in the Central school district.

Birth certificates must be presented by all children who register for kindergarten or first grade.

Organ Recital At Methuen

Richard Grant, another young, outstanding organist from Boston, will play at Methuen Memorial Music Hall on Wednesday, Sept. 2, assisted by Craig Yorke Jr., violinist.

Until recently organist and choir director at All Saints' Episcopal Church in Brookline, Mr. Grant now lives in White Plains, New York, where he is associated with the Allen Organ Company.

He is a graduate of the New England Conservatory of Music and studied with George Faxon and Everett Titcomb.

His program on September 2nd includes: Concerto V in D Minor - Allegro - Grave - Fugue - Largoe Spiccato - Allegro - Vivaldi-Bach; Concerto in A Minor, Opus 3, No. 6 - Largo - Presto - Vivaldi; Prelude and Fugue in D Major - J. S. Bach; Sonata III in F for Violin and Organ - Adagio - Allegro - Largo - Allegro - G. F. Handel; Carnival (A Suite for Organ) - Pulcinella (Scherzo) - Harlequin's Serenade (Capriccio) - Lament of Columbina (Elegia) - Clowns of Calabria (Saltarello) - Robert Crandell; Cortege and Litany - Marcel Dupre; Praeludium and Allegro (Violin and Organ) - Fritz Kreisler; Finale from Symphony No. 6 - Louis Vierne.

SELECTMEN TO MEET

The board of selectmen will meet in the conference room of the Town House Monday at 8 p.m.

PERSONAL

Miss Sheila Sullivan has returned to her home on Lowell st. after enjoying a few days' visit with her friend Helen Gaunt at Moody Beach, Me.

JACK BURKE'S
ANDOVER
DRIVING SCHOOL
52 MAIN ST. ANDOVER
475-2732
ADULT REFRESHER COURSES
BEGINNER PROGRAMS FOR
UNLICENSED PERSONS
Limited Participation Program
For High School Students

PUERTO RICAN Little League champions paid a visit to the Tyer Rubber company plant recently and were outfitted with baseball shoes. The players came to the United States to play in the Little League playoffs.

New Labor Wage Minimums Become Effective Sept. 3

Area employers have been reminded by the Labor Department of provisions of the Fair Labor Standards Act which take effect on Sept. 3. The reminder came from Leo A. Gleason, New England Regional Director of the U. S. Labor Department's Wage-Hour and Public Contracts Divisions, the agency which administers the law containing minimum wage, maximum hour and overtime pay, child labor and equal pay provisions.

Gleason said that beginning Sept. 3, employees whose work was brought under the Act's coverage by the 1961 amendments will be entitled to a minimum wage of $1.15 an hour, instead of the present rate of $1.00 an hour. The maximum workweek, after which they must be paid at the rate of one and one-half times their regular rate of pay, will become 42 hours a week, replacing the current 44-hour work-week.

Employees whose work was covered by the Act prior to 1961 continue to be subject to a minimum wage of $1.25 an hour and overtime pay after 40 hours a week. These standards will apply to all covered workers beginning Sept. 3, 1965.

Gleason also reminded employers and workers of another provision of the law which became effective last June. The Equal Pay Act of 1963, which amended the Fair Labor Standards Act, prohibits wage discrimination on the basis of sex. It applies to employers and employees who are subject to the minimum wage provisions of the Fair Labor Standards Act.

VANDALS DO DAMAGE AT WHITE ROSE FARM

(Continued from Page One)

paint was removed.

Sidney P. White, owner of the farm announced that he would post a $25 reward for information leading to the identification of those responsible.

Sgt. Inspector Robert V. Deyermond conducted an investigation following a call from Mr. White.

Only last week, an automobile was driven through a corn field, breaking down the silage corn. The vehicle was run back and forth in the field until a large area had been destroyed.

Anyone having information may contact the Andover police.

Subscribe to the TOWNSMAN

Colonial & Modern Furniture
REUPHOLSTERING
Craftsmanship Guaranteed
Free Estimates — Call
PAUL H. PERRAULT
475-5783
3 MIDDLE ST. ANDOVER

Consult

DOUG HOWE
about this question:

"'Back to school' means accident risks for the children . . liability risks for injuries or damage they may cause . . fire risks with the coming heating season. Is this an ideal time to have my insurance surveyed by the Howe Insurance Agency to be sure of adequate protection?"

DOUGLAS N. HOWE
INSURANCE - REAL ESTATE
52 MAIN ST. 475-5100

CALL 475-1943 FOR OUR AD TAKER

In Andover . . . .

You will shop at Michael Jay's for that "very important" Dress or Coat that will please your V.I.P.

OPEN
9 TO 5:30 DAILY

OPEN
WEDNESDAYS

OPEN FRIDAY
TILL 9 P.M.

Michael Jay's
ANDOVER

• THOMPSON'S

You'll Cheer
GREATER LAWRENCE'S
Most Complete Line Of
QUALITY
School & College
SUPPLIES

START THEM NOW WITH A
PORTABLE TYPEWRITER
FOR BETTER AND NEATER PAPERS
49.50 UP

NEW THIS YEAR!
ANDOVER JUNIOR HIGH 3-RING BINDER
98¢

OFFICIAL
"ANDOVER"
WASTE BASKETS – BINDERS
BULLETIN BOARDS – ASH TRAYS
DESK PADS
BOOK ENDS
BANNERS
ETC.
98¢ to $4.95

The Most Complete Line Of PENS
19¢ to $15

SLIDE RULES
$1.00

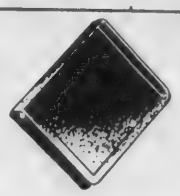

THE LARGEST SUPPLY AND ASSORTMENT OF PAPERS FOR SCHOOL

QUALITY BRAND NAME
BINDERS
69¢ AND UP

KENNETH P. THOMPSON
CO., INC
48-50 MAIN ST. 475-2811

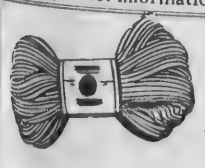

KNITTING YARNS
At Low, Low Prices
IMPORTED
ITALIAN MOHAIR
ANGORA
OVER 100 YARN KITS
OVER 100 COLORS OF
KNITTING WORSTED
BOOKS – NEEDLES AND ACCESSORIES
FREE INSTRUCTIONS
THE YARN BAR
LAWRENCE FLOOR COVERING MART
239 BROADWAY Near Bradford St. LAWRENCE – 683-3791

RECEIVES DEGREE

Miss Karen Hutchinson received a B.A. degree from Boston University's College of Liberal Arts Saturday, Aug. 22. She had previously attended Hood College and the University of Mexico. Her major field was Spanish, and she has accepted a position with an export firm in Boston. Miss Hutchinson is the daughter of Mr. and Mrs. Leslie N. Hutchinson of Salem st.

Another Facet Of The Studio Shoppe

CONTRACT FURNISHING

Contract furnishing is the planning and execution of furnishing and decorating offices and commercial establishments. The Studio Shoppe does this, too . . admirably, as you can see above. You'll be wise to call on

The Studio Shoppe

Colonial — Modern — Provincial

35 MANCHESTER ST. GALLERIES LAWRENCE

(Turn left at 373 Broadway - at the lights)

685-5023 OPEN EVENINGS

Daily 10 to 9 . . . Wed. & Sat 10 to 5

Weddings . . .

DAVIS — MANDROS

Miss Cynthia Mandros, daughter of Mr. and Mrs. Arthur Mandros, 100 Lowell st., became the bride of Michael Rhodes Davis, son of Mr. and Mrs. Ralph Davis of Livonia, N. Y. at a noon ceremony Aug. 22 in St. Augustine's Church.

The ceremony was performed by very Rev. Francis X. N. McGuire, O.S.A. pastor.

Given in marriage by her father, the bride wore a traditional gown of white silk organza over taffeta, fashioned with a fitted bodice jewelled with white bugle beads, and a bouffant dome skirt trimmed with florettes of chalk-white beads, terminating in a cathedral train.

MRS. MICHAEL R. DAVIS
(Bachrach)

Her tiered veil of English silk illusion was held in place by a silk organza open crown pillbox, trimmed with white bugle beads, and she carried a cascade of phalaenopsis orchids, stephanotis and English ivy.

Mrs. Richmond C. Beach of Livonia Center, N. Y., was matron of honor, wearing a Moppet Elegante blue taffeta floor length gown, styled with a fitted bodice, a paneled back trimmed with rosettes, and a bouffant dome skirt. She carried a cascade of deep blue delphinium, deep pink sweetheart roses and deep orchid statice.

Similarly gowned in pale blue, the bridesmaid were Miss Julie Margaret Davis and Miss Leslie Marie Davis, both of Livonia, N.Y. and sisters of the bridegroom. Patrice Manning of Milton was flower girl.

Richmond C. Beach of Livonia Center was best man. The bride's brother, Arthur Mandros Jr., ushered with the bridegroom's brother, Marc Davis of Livonia. Kevin Bonney of Heriden, Conn., was ring bearer.

The church was decorated with white Fuji chrysanthemums and stephanotis.

A reception followed at the Yankee Doodle restaurant, Lawrence.

Mrs. Davis attended Wheelock College. Her husband is a graduate of Rochester Institute of Technology. After a wedding trip to Bermuda, the couple will live in Rochester, N. Y.

KELLY — CAMPIONE

Rev. Cyprian Vicente, O.S.A., officiated and bestowed the Papal blessing at the marriage of Miss Mary A. Campione, daughter of Mr. and Mrs. Edward P. Campione, 24 Canterbury st., to Thomas F. Kelly Jr., son of Mr. and Mrs. Thomas F. Kelly, 28 High Plain rd. The ceremony was performed at a 10 a.m. nuptial Mass in St. Laurence O'Toole Church, Lawrence, and the bride was escorted to the altar by her father. Soloist Miss Jean Campione, a cousin of the bride, was accompanied by organist Miss Eva Zanfagna. Bouquets of gladioli and pom pons centered with light blue daisies adorned the altar.

The bride was attired in a peau de soie gown fashioned with a sabrina neckline, a bell shaped silk organza overskirt with Alencon lace appliques and a cathedral length train. Her three-tiered French illusion veil was attached to a Juliette crown jeweled with Aurora Borealis beads and seed pearls. She carried a fan of white daisies centered with Eucharist lilies.

The maid of honor, Miss Grace Piazza, wore an Empire-style baby blue pure silk georgette over taffeta gown styled with a scoop neckline, elbow-length sleeves, Watteau back panels, sheath skirt and a jeweled pin accenting a royal blue velvet bow at the waist. Her headpiece was a matching royal blue velvet bow. She carried a fan of white daisies centered with royal blue gardenias.

Bridesmaid, Miss Grace Guglielmino and Miss Marilyn Stelle of North Andover, were similarly gowned in white with royal blue trimming. They carried fans of blue daisies centered with white gardenias.

Miss Gina Campione, the flower

(Continued on Page 17)

YOU'D EXPECT TO PAY $1.35 FOR THIS

COMBINATION LOCK

AT COLE'S IT'S ONLY 65c

Every Junior High and High School Student needs one.

COLE

PAINT & HARDWARE

10 MAIN ST. 475-1156

Shop - REINHOLD'S - Shop

SAVINGS for SCHOOL

TIME FOR

JUMPING-JACKS®

Jumping Jacks bring color to happy little feet in light, limber styles. They're sure to capture the fancy.

FREE PENCIL BOXES

Everyone Goes Back To School In

WEEJUNS

Bass Weejuns will get you top marks as one in the know on any campus in the country.

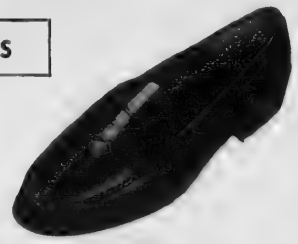

We Also Feature POLL PARROTT SHOES & SEBAGO MOCS

FURNISHINGS DEPT. SPECIALS

MEN'S

DRESS SHIRTS - Stripes 3.59 2 for 7.00

Long Sleeve SPORT SHIRTS 3.95 to 5.00

COTTON SLACKS 4.95 & 5.95

BOYS'

Dress SHIRTS - White - Stripes 2.79 2 for 5.50

Long Sleeve SPORT SHIRTS 2.79 2 for 5.50

COTTON SLACKS 3.95 to 5.95

ADLER SPORTS HOSE • SWEATERS • UNDERWEAR

WE GIVE S&H GREEN STAMPS

REINHOLD'S

13 MAIN ST. 475-0078

Better Quality RUGS and CARPETS at Budget Prices

EASIER CREDIT

• No Money Down
• 40 Weeks To Pay

Elliott's

236 Essex St., Lawrence
Route 28, Salem, N. H.

PRESCRIPTION SERVICE

Prescriptions quickly and accurately compounded. Call on us too for baby needs, vitamins to build up health, cold remedies and sundries.

YOU MAY PAY YOUR TELEPHONE BILL HERE

Hartigan Pharmacy

66 MAIN ST. ANDOVER 475-1006

RS. MICHAEL R. DAVIS
(Bachrach)

English silk
ace by a silk
vn pillbox,
ugle beads,
cascade of
stephanotis

Beach of
was matron
Moppet Ele-
length gown,
bodice, a
nned with
dome skirt.
of deep blue
sweetheart
nid statice.
pale blue,
Miss Julie
Miss Leslie
ivonia, N.Y.
bridegroom,
Milton was

of Livonia
The bride's
andros Jr.,
ridegroom's
of Livonia.
den, Conn.,

corated with
emums and

ved at the
rant, Law-

rence.

Mrs. Davis attended Wheelock College. Her husband is a graduate of Rochester Institute of Technology. After a wedding trip to Bermuda, the couple will live in Rochester, N. Y.

KELLY — CAMPIONE

Rev. Cyprian Vicente, O.S.A., officiated and bestowed the Papal blessing at the marriage of Miss Mary A. Campione, daughter of Mr. and Mrs. Edward P. Campione, 24 Canterbury st., to Thomas F. Kelly Jr., son of Mr. and Mrs. Thomas F. Kelly, 26 High Plain rd. The ceremony was performed at a 10 a.m. nuptial Mass in St. Laurence O'Toole Church, Lawrence, and the bride was escorted to the altar by her father. Soloist Miss Jean Campione, a cousin of the bride, was accompanied by organist Miss Eva Zanfagna. Bouquets of gladioli and pom pons centered with light blue daisies adorned the altar.

The bride was attired in a pearl de soie gown fashioned with a sabrina neckline, a bell shaped silk organza overskirt with Alencon lace appliques and a cathedral length train. Her three-tiered French illusion veil was attached to a Juliette crown jeweled with Aurora Borealis beads and seed pearls. She carried a fan of white daisies centered with Eucharist lilies.

The maid of honor, Miss Grace Piazza, wore an Empire-style baby blue pure silk georgette over taffeta gown styled with a scoop neckline, elbow-length sleeves, Watteau back panels, sheath skirt and a jeweled pin accenting a royal blue velvet bow at the waist. Her headpiece was a matching royal blue velvet bow. She carried a fan of white daisies centered with royal blue gardenias.

Bridesmaid, Miss Grace Guglielmino and Miss Marilyn Stella of North Andover, were similarly gowned in white with royal blue trimming. They carried fans of blue daisies centered with white gardenias.

Miss Gina Campione, the flower

(Continued on Page 17)

lity
RPETS
rices
EDIT

rence
. H.

RIPTION SERVICE

escriptions quickly and accurately
mpounded. Call on us too for baby
ds, vitamins to build up health, cold
edies and sundries.

AY YOUR TELEPHONE BILL HERE

igan Pharmacy

ST. ANDOVER 475-1006

Engagement

MISS MYRTIE BELLE JAQUES
Bonvin — Jaques

Mr. and Mrs. William Jaques, 44 High st, announce the engagement of their daughter, Myrtie Belle, to Mr. Andre J. Bonvin of Wakefield.

Miss Jaques is a graduate of the Salem Hospital School of Nursing. Mr. Bonvin is a graduate of Heald Engineering College, San Francisco, Calif.

A fall wedding is planned.

Weddings . . .

(Continued from Page 16)

girl, wore an Empire-style baby blue gown with elbow-length sleeves and a bell-shaped skirt. She carried a French basket of white daisies and stephanotis centered with blue gardenias.

For her daughter's wedding, Mrs. Campione chose a rose coral chiffon sheath dress with cap sleeves and a shirred bodice with pink and white accessories, and a white gardenia corsage.

The mother of the bridegroom was dressed in a pale blue pure silk organza sheath with a lace bodice, cranberry accessories and a white gardenia corsage.

Daniel Kelly was his brother's best man. Serving as ushers were Michael Stella of North Andover, Richard Heinz of Methuen and Charles Campione Jr.

A reception was held at St. Mary's hall with guests attending from Trieste, Italy, Lima, Peru, New Jersey, Washington, D.C., Boston, Chelmsford and Greater Lawrence.

After a wedding trip to the New York World's Fair, Niagara Falls and Canada, the couple will reside at 1318 35th st., N. W., Washington, D. C.

Mrs. Kelly is a graduate of Lawrence High School and McIntosh Business School.

Her husband is a graduate of Central Catholic High School and is a senior at the School of Foreign Service, Georgetown University, Washington, D. C., where he is president of the Propeller Club, chairman of the lecture committee of the International Relations Club, and a member of the St. Ives Law society.

Obituaries . . .

DIANE MULLIGAN

The funeral of Diane Mulligan, four months, daughter of Mr. and Mrs. Michael Mulligan, 5 Gardner ave., who died Tuesday morning at Boston Floating Hospital, Boston, was held Wednesday noon from the M. A. Burke Memorial Funeral Home, 390 North Main st. Burial was in St. Augustine's Cemetery.

She was born in Mahassett, Long Island, N. Y., April 17, and is survived by her parents; four brothers, Kevin, Timothy, Michael and David; two sisters, Bonnie and Karen, and her maternal grandparents, Mr. and Mrs. F. J. Murray of New York city.

WILLIAM CARGILL

Rev. Richard R. Streeter, associate minister of the South Congregational Church, officiated at funeral services Aug. 24, for William Cargill, 71, 165 North Main st., who died Aug. 21.

The deceased was born Nov. 15, 1893 in Arbroath, Scotland. He was a resident of Andover for 41 years and was a retired watchman for the Marland Mill. Mr. Cargill attended the Free Christian Church and was a member of the Clan Johnston and the British War Veterans.

He is survived by two sons, William Jr. of Winthrop and David L. of Lawrence; three daughters, Elizabeth W., wife of Ernest Westbrooke of Huntsville, Alabama Miss Margaret Cargill, of Andover, and Hildamay, wife of Renwick Clements of Kingston, N. H.; also 12 grandchildren and two great grandchildren. His wife, Mary (Lyle) Cargill died in 1962.

Burial took place in Spring Grove Cemetery.

MRS. PAOLA GRASSO

A solemn high Mass of requiem was celebrated Wednesday at 10 a.m. in St. Augustine's Church for Mrs. Paola (Zappala) Grasso, 77, widow of Rosario Grasso, 25 Lincoln st., who died Sunday.

Born in Italy, Mrs. Grasso came here 50 years ago and had resided in Andover for the past 20 years. Prior to her retirement she was employed in the winding room of the Wood mill.

She is survived by two sons, Angelo B. Grasso of Lawrence and Rosario J. Grasso of Avon; four daughters, Nellie, wife of Peter DeAngelo of Andover, with whom she lived, Mrs. Antonetta Sapienza of Lawrence, Mrs. Connie Leszcynski of Andover and Mrs. Sarah Cavallaro of Queen's Village, N. Y.; 14 grandchildren three great-grandchildren; several nieces and nephews.

Burial was in Immaculate Conception Cemetery.

HUGH A. ELDRED

Final rites were held Wednesday for Hugh A. Eldred, 69, 22 Washington ave, who died Sunday at Lawrence General Hospital.

He was born in London, England, Nov. 25, 1894 and was employed by the water department of the town of Andover. He was a member of the Holy Name Society of St. Augustine's parish.

The deceased is survived by his wife, Mary (Cronin) Eldred; six sons, Thomas, Richard and James of Andover; Fred of North Andover; Hugh Jr., of Lawrence and William of Williamsburg, Va., three daughters, Miss Mary C. Eldred of Andover; Mrs. Louise Roberge of Lawrence; and Mrs. Florence Brooks of Derry, N. H., one brother, George Eldred of Lawrence; a sister, Mrs. Florence Donovan of Methuen; 23 grandchildren; one great-grandchild; several nieces and nephews.

The funeral was held from the M. S. Burke Memorial Funeral Home, 390 North Main st., with a high Mass of requiem in St. Augustine's Church at 9 a.m. Burial was in St. Augustine's Cemetery.

Rummage Sale By Eastern Star

Andover Chapter, O.E.S. will conduct a rummage sale Saturday from 9 a.m. to 2 p.m. at the Square and Compass Club, Elm sq.

Irene Dantos is chairman of the committee, assisted by Edna Henderson and Isabele Valentine as co-chairmen, and Madeline Prescott, Helen Kempton, Glennie Wetterberg, Esther Baker, Mary Gates, Lillian LeLacher, Nancy LaBelle and Hazel Hart.

BIRTHDAY

The Henry D. Dillon family of South Main st. made Paul's 9th birthday memorable for him by taking him to Benson's Wild Animal Farm Aug. 18.

Jeffrey Brimblecom has returned to his home on Lovejoy rd. after spending the summer months at Camp Lawrence, Lake Winnepesaukee, N. H.

Subscribe to the TOWNSMAN

SALES VOLVO

NEW AND USED CARS - ALL MODELS & STYLES
BALLARDVALE CITIES SERVICE, 202 Andover St.
BALLARDVALE - Burt Grundy, Prop.
AL DEROSIER, Area Salesman
475-4531 & 475-9858
MAIN BRANCH:
JAFFARIAN'S SERVICE, INC. 321 RIVER ST. HAVERHILL

If It's Worth DREAMING About-

It's Worth SAVING For!

When your youngsters are ready for college . . . will you be ready for the financial test? You will be if you start a program of regular savings now.

The old saying "time flies" is quite true. So don't waste precious years just dreaming about their future education. Back your dreams up with regular weekly deposits in an insured savings account here at Andover Savings.

LATEST DIVIDEND

REGULAR ACCOUNTS 4% per annum

NOTICE ACCOUNTS 4½% per annum

Andover Savings Bank

OFFICES IN:

ANDOVER 61 Main Street
NORTH ANDOVER 108 Main Street
METHUEN Gaunt Square

A MUTUAL SAVINGS BANK

DANCE BAND
Music for all occasions . . .
Weddings, Parties, Etc.
Call 688-5232

Established 1926
METROPOLITAN
Auto Body Shop
AUTOMOBILE
BODY & FENDER
REPAIRING
UPHOLSTERY WORK
AUTO & TRUCK PAINTING
682-4035
341 SO. BROADWAY, LAWRENCE,

ELAINE'S
KNIT SHOPPE
138 BROADWAY LAWRENCE
(Next To Palace Theater)
Specializing in Brand Name Yarns
Columbia - Minerva; Unger & Fairknit
As seen in McCall's, Vogue and Needlework Magazines
FREE INSTRUCTIONS -
HOURS 9 to 5:30 DAILY — 9 to 9 TUES & FRI
PHONE 682-2541

TEXTILE MUSEUM OPENS SEPTEMBER 19

(Continued from Page Ten)

occupies only a small portion of the permanent exhibits. But the museum's Trustees are enthusiastic about the museum's future and the importance of preserving a significant and previously neglected phase of American history.

Articles of Association were signed May 24, 1960, to establish the museum as a non-profit, educational corporation. Those who signed the Articles of Incorporation were: Charles E. Buckley, Director, Art Museum of St. Louis, Missouri; J. Rogers Flather, Vice President, Samson Cordage Works, Boston; Ralph W. Hidy, Professor of Business History, Harvard University; Francis B. Kittredge, retired District Sales Manager, Jones and Laughlin Steel Corporation, Boston; Robert W. Lovett, Manuscript Librarian, Baker Library, Harvard University; S. Forbes Rockwell Jr., Vice President, Davis and Furber Machine Company, North Andover; Mrs. Horatio Rogers; Horatio Rogers, M. D.; Ames Stevens, Chairman of the Board, Ames Textile Corporation, Lowell; Horace N. Stevens Jr., Vice President, J. P. Stevens Company, Inc., New York; Walter M. Whitehill, Director and Librarian, Boston Athenaeum, Boston.

Ground-breaking ceremonies for the new building to house the museum were held on June 27, 1960.

Cornerstone laying ceremonies were held September 30, 1960. Speakers were Edwin Wilkinson, President, National Association of Wool Manufacturers; William F. Sullivan, President, Northern Textile Association; and Walter Muir Whitehill, Director, Boston Athenaeum.

MULTIPLE LISTING SERVICE
The Organization Has
The Sales Force
The Advertising
The Experience
The Prospects.
CALL ANY MULTIPLE LISTING MEMBER
Greater Lawrence Board of Realtors

SUNOCO
STARLING'S
SUNOCO STATION
FREE PICK-UP and DELIVERY SERVICE
475-9808
205 North Main Street, Andover

TV SERVICE
• ALL MAKES
RADIO & STEREO
FACTORY-TRAINED SPECIALISTS ON COLOR
ZENITH – R.C.A. – MOTOROLA TV SALES
PHINNEY'S
TEMPLE ELECTRIC & RADIO SHOP, INC.
93 MAIN ST. – OLD ANDOVER VILLAGE – 475-1175

SALE ON SCOTTS

$2 off
on Turf Builder and Scotts seed

Right now — late summer and early fall — is a wonderful time of year to fix up a lawn. That's why Scotts are making this special SALE offer on Turf Builder and Scotts seed.

Buy them together — and SAVE $2. Apply them *now* (while nature is on your side) and enjoy a thicker, greener lawn this fall and all next year.

HILL'S
45 MAIN ST. 475-0102

Women's Tourney At Andover

Close to 100 took part in the annual Member-Guest tournament at the Andover Country Club Tuesday. Alice Zervais of United Shoe won the low gross with 88 in the ladies' competition.

Second gross for guests was won by Ruth Bolton, Indian Ridge, followed by Janet Ward, also of Indian Ridge and Betty Travato of Merrimack Valley Golf Club.

Marilyn Wright of Andover Country Club won the low gross for members with 85 and Mary Cronin was the runner up with an 87.

Automotive Inspection Stiffer

Tires, extruding metal parts and safety holding devices will come under the scrutiny of automobile inspection stations during the fall inspection period starting Sept. 1 and running through Oct. 15.

These additions to the semi-annual inspection regulations were passed earlier in the year by the General Court.

To be classified safe, a tire must have at least 2/32 of an inch of tread. This tread depth applies to either the original tire or the tire retreaded or recapped.

All of the 3100 inspection stations throughout the state will be equipped with tread depth gauges, calibrated in 1/32 of an inch. Readings will be taken in a major tread grove of the tires nearest the center, and at two points of the circumference of the tires at least 15 inches apart.

Automobile tires will also be checked for fabric breaks, any cut in excess of one inch, any bumps, bulges, or knots, or any exposed ply or cord structure.

Tires will further be substandard if a portion of the tread is so worn that in the opinion of the inspection station this wear substantially affects the traction and stopping ability of the tires.

If any part of a motor vehicle's bumpers, fenders, or other exterior sheet metal or moulding has sharp edges, or abnormal protrusions which extend beyond the normal limits of the motor vehicle so as to constitute a danger to pedestrians or to other motor vehicles - this condition will also be considered unsafe, and the motor vehicle subject to rejection.

Also required are that front and rear fenders be in place, that floor pans not be so rusted so as to let exhaust gas enter the passenger compartment of the motor vehicle, and that fuel tanks be securely attached to the body of the automobile.

The mere rusting of any part of the exterior of a motor vehicle will not cause rejection. Rather, it is the purpose of the legislation to guard against those defects which could cause injury to pedestrians or to other motor vehicles, or in the case of carbon monoxide, injury or death to passengers.

The new requirements for reflectors will extend to all commercial motor vehicles or trailers which when loaded weigh more than 12,000 pounds.

One pair of safety chock blocks will be necessary for busses of a seating capacity greater than seven, trucks weighing more than 4,000 pounds, and all tractors or trailers which operate upon the public highways.

All motor vehicles - other than passenger cars - must be equipped with splash guards to reduce the spray of mud, water, or slush caused by the rear wheels of the vehicle.

Church Group Has Temporary Facilities

Temporary quarters for the Unitarian-Universalist Church formerly located in Lawrence have been secured in the brick structure at 13 Chestnut st., partially occupied by the Liberty Mutual Insurance Company.

Construction of the new church in West Andover will begin in about a month and will be occupied in one year, according to Rev. Keith C. Munson, minister.

Services in the temporary quarters will begin Sept. 13 and will be conducted there for the remainder of the church year. There is adequate space for church services, coffee hours, meetings and discussion groups in the front part of the building.

The former church building at 201 Haverhill st., Lawrence, will be sold to the City of Lawrence.

Dry Summer Has Damaged Shade Trees

The dry summer has left innumerable shade trees in the East in a weakened condition.

These trees should be fed as early as possible this fall to perk them up and prevent even more rapid decline.

Borers are now threatening to invade these weakened trees. Excessive leaf fall, dead and dying twigs and branches, loosening of bark, inadequate formation of buds for next year, all are characteristic of this drought-induced weakness. Sickly foliage is quite widespread.

Root systems of trees make vigorous growth in the fall. This is why tree food should be made available as quickly as possible.

To feed a tree do this: Use a well balanced, highly organic food. Make a series of crowbar holes 2 inches in diameter, 15 to 18 inches deep and 3 feet apart, beginning several feet from the trunk and continue to several feet beyond the branch spread. Fill these holes with the food to within 3 inches of the soil line. Cover the last 3 inches with good top soil and replace the turf - if turf has been removed to make the holes. Then water well.

PERSONALS

Mr. and Mrs. Frank Alfonso and their family have returned to their home on Rolling Ridge after enjoying their vacation in Ionia, Mich.

Susan and Stephen Bradford of Raleigh, N. C., enjoyed a visit with their grandmother Mrs. Alice Brown of Upland rd. during the past week.

PRIDE 'N JOY DIAPER SERVICE, INC.
P. O. BOX 1023 LAWRENCE

Protect the health and happiness of your baby with our SAFE, DEPENDABLE service!
For further information . . . . DIAL 688-5454

Now At Taylor Buick
DICK BARNEY

Just because Dick Barney is a Super-duperopelseller doesn't mean that he doesn't sell new Buicks and guaranteed used cars! Quite to the contrary, Dick says: "See me now for tremendous savings on brand new 1964 Buicks or one of our fine Used Cars, Taylor-ed to satisfy the most exacting used car buyer with our exclusive 12,000 mile/12 month warranty."
Finance plans for every budget.

TAYLOR BUICK CO.
INC.
599 SOUTH UNION ST. LAWRENCE 683-9571

Lane
Funeral Home
John W. Lane, Jr. Eugene S. L
Robert E. Lane
68 Park Street, Andover
475-1516

WHO'S WHO IN BUSINESS

AUTOS — USED
HOME OF GUARANTEED USED CARS
BERUBE AUTO SALES
MANY LATE MODELS TO CHOOSE FROM
682-3752
12 PARKER ST., LAWRENCE

AUTO SEAT COVERS
COLUMBIA
Auto Seat Covers
Complete Auto Interior Service
683-2205
165 SO. BROADWAY, LAWRENCE

BEAUTY SHOP
COIFFURES BY MARION FERRANTE
Specializing in Lamp
Cutting — Styling — Tinting
52 MAIN ST. 475-5913

BICYCLES — LAWNMOWERS
MEIER, INC.
LAWNMOWERS
BICYCLES
SNO-THROWERS
Schwinn BICYCLES
56 BERKELEY ST., LAW.

BOATS — MOTORS
MERRIMAC MARINE SUPPLY
BOATS — OUTBOARDS — MOTORS
MARINE SUPPLIES
244 EAST ST., Rt. 110, METHUEN

BOWLING — BILLIARDS
ANDOVER RECREATION
Air Conditioned
15 LANES — 4 TABLES
34 PARK STREET

BUILDING MATERIALS
JACKSON LUMBER CO.
With One of the Most Complete Lines of Lumber, Building Materials, Hardware & Paints in the MERRIMACK VALLEY
686-4141
10 JACKSON ST., LAWRENCE

CLEANERS
SUPREME CLEANERS
OF ANDOVER
Experts in Cleaning and Finishing
Shirts Laundered to Perfection
We do Repairing & Alterations
475-6636
SHAWSHEEN PLAZA SHOPPING CENTER

DRIVE-IN RESTAURANT
McDONALD'S
HAMBURGERS — FRENCH FRIES
COFFEE — MILK SHAKES
195 NORTH MAIN ST., ANDOVER

FLOOR COVERINGS
LAWRENCE RUG & LINOLEUM CO., Inc.
Call us for those Heavenly Carpets by LEES
278 SO. BROADWAY — LAWRENCE - 683-3151
Next to Registry of Motor Vehicles

FLORIST
27 MAIN ST. 475-2929
Valentine
Flowers From The Heart

FUEL OIL
MARTIN OIL CO., INC.
FUEL OIL — BURNER SERVICE
682-7577
39 OAKLAND AVE., METHUEN

FURNITURE
MICHAEL J. SULLIVAN INC.
"The Leading Furniture Store in Essex County" — Serving Andover Homemakers for Generations — Open Tuesday & Friday Evenings 'til 9 P.M.
266 ESSEX ST., LAWRENCE 686-6157

WALTER KALIL

Water Sports Growing

Leave your troubles ashore and take to the water. There's nothing like boating for carefree recreation in your leisure hours. Boating today offers a wide variety of fun from speeding over open waters to exploring headwaters and secluded coves. Surprisingly, many people find that working the oars on an ordinary rowboat gives them pleasant and healthful exercise. It's a family participation sport, whether for fishing or just an afternoon of fun. Sailing, too, has made great strides as a sport and the quiet smoothness of a sailboat has great appeal plus developing the skills required. Interest in motorboats has never been greater and the development of new hulls and motors promises continued growth in this sport.

You will find all types of boats and boating equipment at the Merrimack Marine Supply Co., 244 East St., Rte. 110 in Methuen. See Walter Kalil and have him introduce you to all that is new for the boating sports. You'll be glad you did.

"Localized" Gasoline

Texaco can't change the weather around the country, that is why it changed the gasoline! Texaco Sky Chief gasoline is "localized" for you.

The scientists of Texaco studied for 40 years the local weather records and analized literally millions of other facts about the factors that affect the way your gasoline performs. Then, using giant computors, they found the Sky Chief blend which is at The Village Texaco Service Station, 14 North Main Street, Andover. This blend gives faster starts, more power, and longer mileage - Texaco even changes your Sky Chief blend up to 12 times a year - so it stays tuned to area conditions as they change throughout the year. And don't worry about driving off to another area . . . they've taken care of gradual climate changes too!

So look for the map on the pump - fill up with Texaco Sky Chief - the gasoline that is "localized" for you!

The Curl Returns

Glamorize your summer season with a new hair style! A style that is cooler, more flattering, and requires only a quick brushing to keep it in place. Think big this month, and you'll be thinking in the right direction . . . 52 Main Street, Andover, the home of Marion Ferrante's famous hair styles. There is exciting news in hair fashions, after these so many months of totally smooth, near-straight styles . . . it is back to curls! Give yourself that soft, femine appearance that all men desire and admire.

Make an appointment today by calling 475-5913 and get in the swing of fashion by starting off with a pace-setting hair style.

Volkswagen Economy

"Twice the job at half the cost" - this just about sums up all Volkswagen vehicles.

Are you interested in pick-ups, panel deliveries, or station wagons? We have them all at Harrison Park Corp., 222 Lowell Street, Lawrence. This is Greater Lawrence area's only authorized sales, service, and parts for the Volkswagen.

Our salesmen have good heads for figures and a searching mind for facts. To serve their customers well, our alert salesmen want the best information, facts, and figures, so they will be able to pass them on to you. They love to see growing families save money on a Volkswagen bus . . . or on a car suited to their needs. These vehicles not only save you money when you purchase, but they are economical on gas and replacing parts.

Don't forget our most valuable asset is a satisfied customer . . . at Harrison Park Corporation.

Moving Service

When it is time to move, it is time to look to William B. Kent and Sons, 550 Turnpike Street, North Andover. Andover people know them well! For over 25 years they have relied on Kent Movers for most of their moving needs.

You can be sure that your most priceless possessions will arrive in perfect condition, ready to beautify your new home. Anything from fine crystal glassware to bulky furnishings; Kent's pack furniture with the finest care and expert handling, for all employees are dependable and have had years of experience in the moving field.

Call 683-9439 for a free estimate on all costs. Remember that Kent Movers is associated with the North American World-Wide Moving - a name to be trusted.

CHRYSLER — PLYMOUTH
CLARK MOTOR CO. INC.
PLYMOUTH — VALIANT — JEEP
— Sales & Service —
Good Used Cars — Open Evenings
273 SO. UNION ST., LAWRENCE

GLASS & MIRRORS
CITY GLASS CO.
— Auto Glass Replaced — Insurance Replacements — Table Tops — Window Glass — Mirrored Sliding Doors — Tub Enclosures
Cor. WEST & TREMONT STREETS
LAWRENCE 683-3675

HEARING AIDS
SONOTONE 682-4730
The Amazing New Sonotone, ALL in Your Ear.
BAY STATE BLDG. ROOM 332
301 ESSEX ST., LAWRENCE

LIGHTING FIXTURES
MIDTOWN CITY SUPPLY, INC.
688-1848
ARTISTS SUPPLIES
PAINT — LIGHT FIXTURES
"The Store With PERSONALIZED Service"
92 BROADWAY, LAWRENCE

LIQUORS — WINES
M. Carney Co.
WINES — LIQUORS — BEER
The Most Modern Package Store in the Area
80 WINTHROP AVE., LAWRENCE

MILK DEALER
FINDEISEN'S FARMS, INC.
For Top Quality Milk & Complete Line of Dairy Products 687-7178
— Prompt Service Guaranteed — Thank You.
155 LOWELL ST., METHUEN

MOVERS
WM. B. KENT & SONS INC.
Agent for North American World-Wide Moving
683-9439
550 TURNPIKE ST., NO. ANDOVER

REAL ESTATE & INSURANCE
WENDELL BERMAN
Insurance Agency, Inc.
INSURANCE OF EVERY DESCRIPTION
430 CANAL ST., LAWRENCE

RESTAURANT
Luigi's Restaurant
FINE GOODS & COCKTAILS
"Where you Taste the Difference"
METHUEN & NEWBURY ST., LAWRENCE

SERVICE STATION
Village Texaco Service Station
— Andover's Texaco Dealer —
Courteous, Friendly Service — Lubrication
— Tires — S & H Green Stamps —
— Best Prices In Town —
14 N. MAIN ST., 475-9888

SHOES
LAMEY-WELLEHAN
LAWRENCE'S
COMPLETE SHOE STORE
STRIDE-RITE . . . FLORSHEIM
331 ESSEX ST. 682-3726

TRAVEL AGENTS
Sutton Travel Service, Inc.
Merrimack Valley's Most Experienced Travel Agent — International & Domestic — Tours, Cruises & Resorts — Free Consultation.
263 COMMON ST., LAWRENCE 683-0200
1 LOWELL ST., ANDOVER 475-4251

VOLKSWAGEN
HARRISON PARK CORP.
AUTHORIZED
Volkswagen Sales and Service
222 LOWELL ST., LAWRENCE

Stiffer

metal parts
evices will
ny of auto-
ions during
iod starting
rough Oct.

the semi-
ations were
year by the

afe, a tire
2 of an inch
epth applies
tire or the
oped.
inspection
e state will
read depth
1/32 of an
taken in a
the tires
and at two
ence of the
hes apart.
ll also be
reaks, any
inch, any
ts, or any
structure.
r be sub-
the tread is
nion of the
wear sub-
raction and
res.
r vehicle's
other ex-
ulding has
rmal pro-
beyond the
tor vehicle
danger to
er motor
n will also
and the
rejection.
t front and
, that floor
o as to let
passenger
or vehicle,

and that fuel tanks be securely attached to the body of the automobile.

The mere rusting of any part of the exterior of a motor vehicle will not cause rejection. Rather, it is the purpose of the legislation to guard against those defects which could cause injury to pedestrians or to other motor vehicles, or in the case of carbon monoxide, injury or death to passengers.

The new requirements for reflectors will extend to all commercial motor vehicles or trailers which when loaded weigh more than 12,000 pounds.

One pair of safety chock blocks will be necessary for busses of a seating capacity greater than seven, trucks weighing more than 4,000 pounds, and all tractors or trailers which operate upon the public highways.

All motor vehicles - other than passenger cars - must be equipped with splash guards to reduce the spray of mud, water, or slush caused by the rear wheels of the vehicle.

Church Group Has Temporary Facilities

Temporary quarters for the Unitarian-Universalist Church formerly located in Lawrence, have been secured in the brick structure at 13 Chestnut st., partially occupied by the Liberty Mutual Insurance Company.

Construction of the new church in West Andover will begin in about a month and will be occupied in one year, according to Rev. Keith C. Munson, minister.

Services in the temporary quarters will begin Sept. 13 and will be conducted there for the remainder of the church year. There is adequate space for church services, coffee hours, meeting and discussion groups in the front part of the building.

The former church building at 201 Haverhill st., Lawrence, will be sold to the City of Lawrence.

Dry Summer Has Damaged Shade Trees

The dry summer has left innumerable shade trees in the East in a weakened condition.

These trees should be fed as early as possible this fall to perk them up and prevent even more rapid decline.

Borers are now threatening to invade these weakened trees. Excessive leaf fall, dead and dying twigs and branches, loosening of bark, inadequate formation of buds for next year, all are characteristic of this drought-induced weakness. Sickly foliage is quite widespread.

Root systems of trees make vigorous growth in the fall. That is why tree food should be made available as quickly as possible.

To feed a tree do this: Use a well balanced, highly organic food. Make a series of crowbar holes 2 inches in diameter, 15 to 18 inches deep and 3 feet apart, beginning several feet from the trunk and continue to several feet beyond the branch spread. Fill these holes with the food to within 3 inches of the soil line. Cover the last 3 inches with good top soil and replace the turf - if turf has been removed to make the holes. Then water well.

PERSONALS

Mr. and Mrs. Frank Alfonso and their family have returned to their home on Rolling Ridge rd. after enjoying their vacation in Ionia, Mich.

Susan and Stephen Bradford of Raleigh, N. C., enjoyed a visit with their grandmother Mrs. Ada Brown of Upland rd. during the past week.

Lane
Funeral Home
John W. Lane, Jr. Eugene S. L
Robert E. Lane
68 Park Street, Andover
475-1516

CALL 475-1943 FOR OUR AD TAKER

Window Shades – Traverse Rods
Venetian Blinds
Cleaned – Re-taped – Re-corded
S. A. Shiepe Co., Inc.
344 Hampshire St. – 682-7403

Veterans May Be Eligible For Real Estate Abatements

Veterans' Agents in every Massachusetts city and town are prepared to assist veterans in the preparation and filing of real estate tax abatements, State Veterans' Services Commissioner Charles N. Collatos announced today.

Exemptions range from $2,000 to $10,000 of the assessed value of real estate owned and occupied in whole or in part as a domicile by certain eligible veterans and others eligible for the tax exemption.

Commissioner Collatos said agents in each city and town would be prepared to assist all persons entitled to tax exemptions in each of the following categories:

1. Veterans with a service-connected disability of 10% or more, holders of the Purple Heart, widows of veterans who were entitled to tax exemptions, widows of armed service personnel killed in war service, mothers and fathers of soldiers and sailors killed in wartime service are entitled to a $2,000 exemption.

2. Holders of the Congressional Medal of Honor, the Distinguished Service Cross, the Distinguished Navy Cross, the Distinguished Flying Cross and those with permanent loss or loss of use of a limb, or loss of sight of an eye, are entitled to a $4,000 exemption.

3. Blind veterans or those who, in line of duty, suffered permanent loss or loss of use of both limbs or of one arm or one leg, are entitled to a $8,000 exemption.

4. Veterans who are receiving assistance in acquiring "specially adapted housing" through the V A because of permanent and total disability suffered as the result of wartime service in line of duty, are entitled to a $10,000 exemption.

Commissioner Collatos said, in order to be eligible, the veteran must have lived in Massachusetts for six months prior to entering the service and must have resided in the state for five consecutive years prior to his filing application for exemption.

The Commissioner pointed out that over 60,000 certificates providing evidence of entitlement were recently mailed by the Veterans' Administration to Massachusetts veterans and widows and he advised that such do not include: (1) Those rated at 10% or more for the first time in 1964; (2) Those veterans who purchased their homes in 1963; and (3) Those veterans whose claims folders are located outside of Massachusetts.

Artists Compete In Seal Design

The Essex County Health Association has received requests from 42 amateur and professional artists, all of whom want to try their hand at designing the annual Christmas Seal for use in the 1966 campaign. A national committee of judges meets in October of this year to select the seal to be used two years later.

All interested artists can receive complete details and specifications by writing to the Essex County Health Association, 222 Cabot st., Beverly.

The winning artist receives a $1,000 cash prize, and has his work reproduced on millions of Seals, on billboards and posters across the country.

Mr. and Mrs. Robert Carmichael of Dowingtown, Pa. visited during the weekend with the former's parents, Mr. and Mrs. Everett Boutwell of High Plain rd.

Mrs. Hartwell Abbott and her daughter Susan of Randolph Center, Vt., visited with Mr. and Mrs. Chester Abbott during the weekend.

LEGAL

WARRANT
Commonwealth of Massachusetts
ESSEX, SS.

To either of the Constables of the Town of Andover Greeting:

In the name of the Commonwealth you are hereby required to notify and warn the inhabitants of said town who are qualified to vote in Primaries to meet in Precincts One, Two, Three, Four, Five and Six, viz: The Central Fire Station in Precinct One; the Square and Compass Hall in Precinct Two; the Sacred Heart School, Balmoral Street, Shawsheen Village, in Precinct Three; the Andover Grange Hall in Precinct Four; the Fire Station, Ballardvale, in Precinct Five; and the Peabody House, Phillips Street, in Precinct Six, in said Andover, on

THURSDAY, THE TENTH DAY OF SEPTEMBER, 1964 at 7:00 o'clock A.M., for the following purposes:

To bring in their votes to the Primary Officers for the Nomination of Candidates of Political Parties for the following offices:
SENATOR IN CONGRESS For this Commonwealth
GOVERNOR For this Commonwealth
LIEUTENANT GOVERNOR For this Commonwealth
ATTORNEY GENERAL For this Commonwealth
SECRETARY OF THE COMMONWEALTH For this Commonwealth
TREASURER AND RECEIVER-GENERAL For this Commonwealth
AUDITOR OF THE COMMONWEALTH For this Commonwealth
REPRESENTATIVE IN CONGRESS For Fifth Congressional District
COUNCILLOR For Fifth Councillor District
SENATOR For Fourth Essex Senatorial District
THREE REPRESENTATIVES IN GENERAL COURT For Twelfth Essex Representative District
CLERK OF COURTS For Essex County
REGISTER OF DEEDS For Essex Northern District
COUNTY COMMISSIONER (2) For Essex County
SHERIFF (To fill vacancy) For Essex County

The polls will be open from 7:00 A.M. to 7:00 P.M.

Hereof fail not and make return of this warrant with your doings thereon at the time and place of said meeting.

Given under our hands this seventeenth day of August, A.D. 1964.

PHILIP K. ALLEN
WILLIAM STEWART
PAUL W. CRONIN
ROBERT A. WATTERS
ROGER W. COLLINS
Selectmen of Andover

A true copy
ATTEST:
THOMAS P. ELDRED, Constable
August 27, 1964

CHURCH NEWS

The 9 a.m. service of Worship of the West Church was held in the Chapel and the Rev. Scott Bartchy preached the sermon; he was assisted by Robert Klie as Layman. Mrs. Marion Abbott was Organist and the ushers were Ronald Gustenberger and William Dubocq. The Rev. Van Blair, pastor, will be back next Sunday at the 9 a.m. service to be held in the Chapel. His sermon topic will be "In the Image of Man."

The following members of the Senior High Pilgrim Fellowship of the West Church are attending Camp this week: Martha McLaughlin at Camp Norwich, Virginia Klie, Gwen Warwick, Linda Seikunas and Pamela Welch at Deering, N. H. and Susan Loosigian and Jerry Dixon at Craigville on Cape Cod.

PURITY CLEANSERS INC.
" House Of Quality "
Your Shirts Sir . . .
beautifully laundered
SUMMER SPECIAL 5 for 1.00
Free Pick Up and Delivery
13 ESSEX ST. ANDOVER Tel. 475-1951, 682-7461

TOWNSMAN
Service Directory

ARBORISTS

AMALIA
TREE SURGEONS, INC.
DEAD TREES – DISEASED TREES – DANGEROUS TREES
REMOVE NOW!
475-1848

TREE SERVICE
by
DODGE ASSOCIATES
Wenham, Massachusetts
ANDOVER REPRESENTATIVE
ALBERT R. RETELLE
CERT. MASS. ARBORIST
RESERVATION ROAD
Tel. 475-0841

AUTO REPAIRS

PARK ST GARAGE
GENERAL AUTO REPAIRING
JENNEY GAS & OILS
33 PARK ST. TEL. 475-0240

NEW LOCATION
CLARK MOTOR CO.
273 So. Union St. Lawrence
688-6054
• IMPERIAL • CHRYSLER
• PLYMOUTH • VALIANT
SALES & SERVICE

INSURANCE

DOHERTY
INSURANCE
475-0260

PLUMBING

LAKESIDE
PLUMBING & HEATING
Ralph E. Peak
Lic. No. 5722
SERVICE PLUS
QUALITY WORKMANSHIP
JOBBING & REMODELING
CALL 475-0162

REAL ESTATE

ANDOVER REALTY AGENCY
475-0600
ANDOVER-LAWRENCE REALTY
682-3100

W. Shirley Barnard
REAL ESTATE
Main at Barnard Street
TEL. 475-0202

BRADLEY
REAL ESTATE
475-2529 687-7029

Fred. E. Cheever
REAL ESTATE
NOW AT 3 MAIN ST.
Tels. 475-3775 – 475-1098

For Efficient, Courteous Service and ACTION!
List Exclusively With
R.C. SIMMERS
REAL ESTATE – INSURANCE
94 Main St. Tel. 475-2316

RADIO & HI-FI SERVICE

ENJOY THE BEST IN RADIO AND RECORDINGS WHEN WE DO THE REPAIRING YOU HEAR THE DIFFERENCE.
OUR 35 YEARS OF KNOW-HOW IS YOUR ANSWER TO THE QUALITY, MONEY-SAVING SERVICE YOU HAVE ALWAYS WANTED.
COMMUNITY
RADIO and HI-FI SERVICE
17 Newbury St. LAWR. 682-9048

RESTAURANTS

The Coffee Mill
125 MAIN ST. TEL 475-0886
ANDOVER, MASS.

TRAVEL

ANDOVER TRAVEL BUREAU
Agency for All Airlines and Steam Ship Lines
NOW AT 3 MAIN STREET
Tel. 475-3775 – 475-1098
Fred E. Cheever, Mgr.

WE REPAIR STORM WINDOWS and SCREENS
ATLAS
PAINT & SUPPLY
7 ELM ST. ANDOVER
475-2136

BENJAMIN MOORE PAINTS & VARNISHES
DEAN HARDWARE
89 So. Broadway, Lawrence
686-4031

W. R. HILL, Inc.
45 MAIN STREET – ANDOVER
SALES & SERVICE
• WASHERS • DRYERS • STOVES
• DISHWASHERS • DISPOSALS
Factory Authorized Service
WHIRLPOOL KITCHENMAID HAMILTON
Also Servicing G.E. & Bendix
CALL 475-0102

A MODERN FUNERAL HOME
ESTABLISHED IN 1840
Lundgren
FUNERAL HOME
ELM STREET ANDOVER 475-2072

ATTENTION
For The Best
FISH & CHIPS
or FRIED CLAMS
RICKEYS
VARIETY STORE
53 ESSEX ST. ANDOVER
Next To Railroad Station
FOR QUICK SERVICE
JUST CALL 475-3012

LEGAL

WARRANT
Commonwealth of Massachusetts
ESSEX, SS.

To either of the Constables of the Town of Andover Greeting:

In the name of the Commonwealth you are hereby required to notify and warn the Inhabitants of said town who are qualified to vote in Primaries to meet in Precincts One, Two, Three, Four, Five and Six, viz: The Central Fire Station in Precinct One; the Square and Compass Hall in Precinct Two; the Sacred Heart School, Balmoral Street, Shawsheen Village, in Precinct Three; the Andover Grange Hall in Precinct Four; the Fire Station, Ballardvale, in Precinct Five; and the Peabody House, Phillips Street, in Precinct Six, in said Andover, on

THURSDAY, THE TENTH DAY OF SEPTEMBER, 1964 at 7:00 o'clock A.M., for the following purposes:

To bring in their votes to the Primary Officers for the Nomination of Candidates of Political Parties for the following offices:
SENATOR IN CONGRESS For this Commonwealth
GOVERNOR For this Commonwealth
LIEUTENANT GOVERNOR For this Commonwealth
ATTORNEY GENERAL For this Commonwealth
SECRETARY OF THE COMMONWEALTH For this Commonwealth
TREASURER AND RECEIVER-GENERAL For this Commonwealth
AUDITOR OF THE COMMONWEALTH For this Commonwealth
REPRESENTATIVE IN CONGRESS For Fifth Congressional District
COUNCILLOR For Fifth Councillor District
SENATOR For Fourth Essex Senatorial District
THREE REPRESENTATIVES IN GENERAL COURT For Twelfth Essex Representative District
CLERK OF COURTS For Essex County
REGISTER OF DEEDS For Essex Northern District
COUNTY COMMISSIONER (2) For Essex County
SHERIFF (To fill vacancy) For Essex County

The polls will be open from 7:00 A.M. to 7:00 P.M.

Hereof fail not and make return of this warrant with your doings thereon at the time and place of said meeting.

Given under our hands this seventeenth day of August, A.D. 1964.

PHILIP K. ALLEN
WILLIAM STEWART
PAUL W. CRONIN
ROBERT A. WATTERS
ROGER W. COLLINS
Selectmen of Andover

A true copy
ATTEST:
THOMAS P. ELDRED, Constable
August 27, 1964

CHURCH NEWS

The 9 a.m. service of Worship of the West Church was held in the Chapel and the Rev. Scott Bartchy preached the sermon; he was assisted by Robert Klie as Layman. Mrs. Marion Abbott was Organist and the ushers were Ronald Gustenberger and William Dubocq. The Rev. Van Blair, pastor, will be back next Sunday at the 9 a.m. service to be held in the Chapel. His sermon topic will be "In the Image of Man."

The following members of the Senior High Pilgrim Fellowship of the West Church are attending Camp this week: Martha McLaughlin at Camp Norwich, Virginia Klie, Gwen Warwick, Linda Seikunas and Pamela Welch at Deering, N. H., and Susan Loosigian and Jerry Dixon at Craigville on Cape Cod.

ATTENTION
For The Best
FISH & CHIPS
or FRIED CLAMS
RICKEYS
VARIETY STORE
53 ESSEX ST. ANDOVER
Next To Railroad Station
FOR QUICK SERVICE
JUST CALL 475-3012

LEGAL NOTICES

Commonwealth of Massachusetts
PROBATE COURT
Docket No. 263,680

Essex, ss.

To all persons interested in the estate of ELIZABETH E. CONWAY of Andover in said County, - person under conservatorship.

The conservator of the property - of said person has presented to said Court his fourth account for allowance.

If you desire to object thereto you or your attorney should file a written appearance in said Court at Lawrence before ten o'clock in the forenoon on the fourteenth day of September 1964, the return day of this citation.

Witness, JOHN V. PHELAN, Esquire, First Judge of said Court, this seventh day of August 1964.
JOHN J. COSTELLO, Register.
13-20-27

Commonwealth of Massachusetts
PROBATE COURT
Docket No. 280,416

Essex, ss.

To all persons interested in the estate of JOSEPH KRAUZE late of Andover in said County, deceased.

A petition has been presented to said Court for probate of a certain instrument purporting to be the last will of said deceased by CHARLES KRAUZE and ALICE KRAUZE, both of Andover in the County of Essex praying that they be appointed executors thereof, without giving a surety on their bond. ANTONINA KRAUZE, the first executrix named in said will having deceased.

If you desire to object thereto you or your attorney should file a written appearance in said Court at Salem before ten o'clock in the forenoon on the eighth day of September 1964, the return day of this citation.

Witness, JOHN V. PHELAN, Esquire, First Judge of said Court, this sixth day of August 1964.
JOHN J. COSTELLO Register.
From the office of:
Thomas E. Watman, Atty.
515 Bay State Bldg.
Lawrence, Mass. 13-20-27

Commonwealth of Massachusetts
PROBATE COURT
Docket No. 280514

Essex, ss.

To all persons interested in the estate of KATHERINE L. CUSTER late of Andover in said County, deceased.

A petition has been presented to said Court for probate of a certain instrument purporting to be the last will of said deceased by CHARLES JACOB CUSTER of Andover in the County of Essex praying that he be appointed executor thereof, without giving a surety on his bond.

If you desire to object thereto you or your attorney should file a written appearance in said Court at Salem before ten o'clock in the forenoon on the Eighth day of September 1964, the return day of this citation.

Witness, JOHN V. PHELAN, Esquire, First Judge of said Court, this Eleventh day of August 1964.
JOHN J. COSTELLO, Register
Tomlinson & Hatch
101 Amesbury Street
Lawrence, Mass. 20-27-3

Commonwealth of Massachusetts
PROBATE COURT
Docket No. 280646

Essex, ss.

To all persons interested in the estate of GEORGE A. DAVIS late of Andover in said County, deceased.

A petition has been presented to said Court for probate of a certain instrument purporting to be the last will of said deceased by BARBARA JEAN JENKINS of Andover in the County of Essex praying that she be appointed executrix thereof, without giving a surety on her bond.

If you desire to object thereto you or your attorney should file a written appearance in said Court at Lawrence before ten o'clock in the forenoon on the fourteenth day of September 1964, the return day of this citation.

Witness, JOHN V. PHELAN, Esquire, First Judge of said Court, this twenty-first day of August 1964.
JOHN J. COSTELLO, Register
27-3-10

TOWN OF ANDOVER
PUBLIC HEARING

A public hearing will be held in the Conference Room, second floor, Town Hall, Andover, Mass., on Thursday, September 3, 1964, at 7:30 P.M. on the petition of LUCIENNE SAEGAERT for a variance from the requirements of Article VIII, Section VII, Par. A of the Zoning By-Laws to allow an addition located Off Webster Street Shown as Lot 2, on the Assessors Map 127.

BOARD OF APPEALS
ALFRED W. FULLER, Chairman
Dates of Issue:
August 20 & 27, 1964

TOWN OF ANDOVER
PUBLIC HEARING

A public hearing will be held in the Conference Room, second floor, Town Hall, Andover, Mass., on Thursday, September 3, 1964, at 7:30 P.M. on the petition of RICHARD J. HAWES, JR., for a variance from the requirements of Article VIII, Section VA of the Zoning By-Laws to allow the addition of a porch closer to the side lot line than is allowed, located at 438 South Main Street, shown as lot 50 on the Assessors Map 63.

BOARD OF APPEALS
ALFRED W. FULLER, Chairman
Dates of Issue:
August 20 & 27, 1964.

Subscribe to the TOWNSMAN

Custom
SIMONIZING
Factory /
Methods anc
ONE DAY SERVICE!
RAPID CAR WASH
330 SO. BROADWAY
LAWRENCE 683-8395
Customer Satisfaction Guaranteed
PICK-UP & DELIVERY

Roland Moore
GUITAR STUDIOS
LESSONS - SUPPLIES
SALES & REPAIRING
575A ESSEX ST. LAWRENCE
688-8592

GEO. W. HORNE CO.
LAWRENCE, MASS.
TAR AND GRAVEL ROOFING SHEET METAL WORK
SPECIALIZING IN ASPHALT SHINGLING
Telephone 687-7339 Established 1854

Cross Coal Co.
EST. 1864
FUEL AND RANGE OIL

Personal

PONIES FOR HIRE. Having a birthday party? Rent a pony. Ponies for all occasions. Also horseback riding and pony rides for the children at Brokenbit Ranch, 70 North St., Andover. Call 682-7637. aTF

THERMOGRAVED WEDDING INVITATIONS and a complete line of Wedding Stationery. Fine selection of papers and type-faces. Prompt service. ANDOVER TOWNSMAN, 26 Chestnut Street, cor. of Main Street. 475-1943. A-TF

Lost and Found

ANDOVER SAVINGS BANK pass Book No. 72161 has been lost and application has been made for payment in accordance with Sec. 20, Chap. 167 of the General Laws. Payment has been stopped. b13-20-27

ANDOVER SAVINGS BANK pass Books Nos. 69361 and 63534 have been lost and application has been made for payment in accordance with Sec. 20, Chap. 167 of the General Laws. Payment has been stopped. B-20-27-3

Services Offered

CURTAINS - WASHED, IRONED and starched. Fiberglas curtains and drapes. Also draperies and other household ironing. Prices reasonable. Call 475-2756. C-TF

RELIABLE, EXPERIENCED, 14-year-old baby-sitter desires work. Phone 475-1295. C-20-27

HOME IMPROVEMENT - Interior and exterior house painting. Custom building, masonry, roofing, or any kind of improvements. Free estimates. We are licensed, registered and insured. Call Gran-Cutler, 475-6669. 114 Red Spring Road, Andover. C-TF

EXPERT INVISIBLE WEAVING on all types of wearing apparel materials. Burns, mothholes and tears mended invisibly. Special attention to Gabardines, Rayons and Silks. Free estimates cheerfully given. Mrs. Helen R. Koester, 142 Lovejoy Rd., Andover, 475-3823. C-TF

WILLING TO BABY sit and do light housework evenings in exchange for room and board. References furnished. Write Box B-11 C/o Andover Townsman. c-13-20-27

KODACOLOR - 12 EXPOSURE film developed and Jumbo Prints $2.50. 8 exposure Kodacolor roll $2.15. Black and white 12 exposure roll 75¢. Or, pay only for the prints that come out. Send no money. Free Lance Photo, Box 3015, Providence, R. I. 02908. cTF

ALTERATIONS - DRESS MAKING - Drapes - Curtains - All Sewing Problems. Free Estimates. Call Mrs. F. C. Brimblecom, 475-1125. C-23-30-TF

FLOOR CLEANING SERVICE - Floors waxed - stripped; cleaned and waxed. Dependable service. Satisfaction guaranteed. Call Mr. Kerr, North Reading 664-3004, after 1:00 p.m. c-18-25-TF

PERSONALS

Mr. and Mrs. Allen Wood have returned to their home in Bowie, Maryland after spending two weeks with Mrs. George Addison of Chandler cir.

Robert, Sally, Shelley Gilday of Amesbury are visiting their aunt, Mrs. Paul Gilday of Lillian ter.

Mr. and Mrs. Robert L. Wright and family of Gould rd. have returned from their summer home in Miles Standish State Forest in Plymouth, where they have spent the last six weeks.

A family celebration marked the sixth birthday, Aug. 18, of Michelle Seero, daughter of Mr. and Mrs. Edward V. Seero, Prospect rd.

NO TOAST?
Small Appliances
Repaired at
SUBURBAN
TV
Junction of
Routes 28 & 62
NORTH READING
664-3477

CLASSIFIED ADS

Services Offered

LAWN MOWING - HAVE all equipment needed. Free estimates. Call 475-1145 or 475-1546 after 6 p.m. c7-14-21-28-TF

INTERIOR DECORATING AND Carpentry work, Remodeling. 23 year's experience. Harold Walker, 28 Essex Street. C-9-16-23-30-TF

Help Wanted—Female

WANTED - WOMAN TO baby-sit, do ironing and occasional light housework (no vacuuming) in North Andover. One day a week starting middle Sept. $1.25 an hour. Own transportation preferred. Call 686-5246. E-27-3-10

A NEW CAR this Fall? Yours easily with extra $ $ $ earned selling Avon Cosmetics near home in spare time. Big commissions, no experience required. Pleasant, dignified work. Phone 688-2686. e27

WOMAN TO BABYSIT days in my home. Apply 52 Whittier St., Andover, evenings after 5:30 p.m. E27-3

Houses for Rent

SINGLE HOUSE IN Andover. 5 rooms and bath. 2 car garage. One mile from center. Call from Tuesday, Sept. 1st on. 475-0752. P-27-3

Work Wanted—Male

ACCOUNTANT AVAILABLE - PREFER Merrimack Valley location. Excellent experience; welcome challenge. Can handle full set of books. Have done considerable auditing and cost work. Available for interview; no obligation. Call 475-6350 after 6:30 p.m. or write Box HW, The Townsman, Box 9, Andover. I27-3

Dogs, Cats and Pets

FREE - MULTI-COLORED spayed female cat. One year old. Very loveable; good mouser; chases dogs. Requires lots of attention. Will make someone a good companion. Call 475-4398. K-27

Articles for Sale

ANTIQUE BUILDING Materials. Some floor boards, doors, windows available. Also extremely wide wainscoting boards, 19 to 22 inch width. H. & L. hinges, latches and hand-hewn beams. 475-4953. L-27-3-10

GONSET G-14 CB Radio. Channels 1, 12 and 13. $100. Call 475-5340. L-20-27

ROOMS FOR RENT

ROOMS IN PRIVATE home for two gentlemen. Call 475-1644. OO27-3

For Rent—Apts. and Flats

ANDOVER - CENTRALLY Located 5-room apartment. Gas heat, refrigerator, stove. Adults only. Available Sept. 16. Call 475-3815. O-27

New Manual EVEREST
Adding Machines
ADDS
SUBTRACTS
8-9 Capacity
$122.48
A. K. Thomas Co.
525 Essex St., Lawrence

CALL 475-1943 FOR OUR AD TAKER

For Rent—Apts. and Flats

LAWRENCE, ABBOTT STREET - West, best three room apartment in Lawrence, best location, refrigerator, stove, disposal, venetian blinds, aluminum windows, porch, storage and garage. Call 682-7789. O-25-TF

5-ROOM APARTMENT. First floor of 2-apartment house in Andover. Near Academy. Call 475-1999; evenings Seabrook, N.H. 474-3735. O-TF

Wanted

WANTED FURNISHED ROOM with kitchen privileges by single young lady. Write Box B-10, C/o Andover Townsman. tt-13-20-27

For Rent

FOR ANDOVER RENTALS call F. W. Bradley & Associates. 475-1242. t-TF

Realtors

DOUGLAS N. HOWE, REALTOR. 52 Main Street, Andover, Phone 475-5100, evenings 475-2423. U-TF

JOHN ALDEN, Andover, Realtor. Residential, commercial and land. Complete service for buyers and sellers. Call 475-4500; evenings 475-4600. Kenneth R. Ivester Agency, 217 Main St., North Reading. U-TF

Wanted to Buy

ANTIQUES - BOSTON DEALER buying gold leaf frames; brass beds; marble-topped furniture; oak, round tables; fancy dishes; gold coins. Tel. Lawrence, 688-3072 or write G. J. Silverman, 2 Lowell St., Boston. V-TF

ANTIQUES - OR ANYTHING old, Marble-top, Walnut, Grape and Rose carved Furniture, Glass, China, Silver, Jewelry, Clocks, Prints, Frames, Guns, Coins, Furniture, Etc., William F. Graham Jr., 165 Golden Hill Ave., Haverhill, Mass. Tel. Haverhill DRake 2-3708. Will call to look. V-TF

RANCH OR SPLIT level home wanted for executive, must have 5 or 6 large rooms with all modern equipment, only the finest quality will be considered. Write Box A-9, C/o Andover Townsman. V-16-23-30-TF

WANTED OLD COINS - United States and Canadian. Call Arthur Mandros, Jr., 475-3254. V-9-16-23-30-TF

Automobiles

1946 MERCURY COUPE for sale. Excellent motor. $100. Call 475-1451. Y-27

FREE
1200 GREEN STAMPS
To All New
Heating Oil Cutstomers
Cyr Oil Co.
683 2775

Service To Andover Since 1930
BARNARD
REAL ESTATE
& INSURANCE
AGENCY
ALL INSURANCE FORMS WRITTEN
36 MAIN ST. Cor BARNARD ST. ANDOVER
TELEPHONES
DAYS 475-0202 EVES 475-1214

THE COLLEGIANS were winners of the Andover Twilight Baseball League championship. Here the members pose with a model of the trophy they will receive later. Back row, left to right, Tom Matton, Jim O'Reilley, Tom Leary, Alan O'Reilley and Doug Howe. Front, left to right, Philip Capolla, Jack Milne, Neil Desroches, Dan Murphy, Ed Madden, manager, Roger Lenfest and Dave Murphy. (Bretts)

J.C. Moynihan Makes Bequest To Library

Another recognition of the value of the library to an individual has been received by the Memorial Hall Library in an item inserted in the will of the late John C. Moynihan of Andover. "In my formative years, I mined the resources of this library as if it were the Comstock Lode. I am deeply grateful to it and believe it taught me more than my schools. I wish it to use the money herein bequeathed exclusively for the purchase of books of what it judges to be of literary merit."

As a child "Jack" was one of the most constant visitors to the children's room, always there, always courteous and always reading. Each staff member knew what to expect of him, as a tiny boy and later as a young man. What must have been a very retentive mind had ample "resources to mine", as he put it, in the large and varied collection of books.

Mr. Moynihan's bequest amounted to $1,170.70. The library will make every effort to use it to purchase books of literary significance in memory of one of its appreciative readers.

Reception To Sisters Sept. 8th

Postmaster Francis J. Mooney has been elected treasurer of the committee planning the reception on Sept. 8 to honor the 50th anniversary of the coming to St. Augustine's parish of the Sisters of Notre Dame de Namur and the establishment of St. Augustine's school.

A solemn Pontifical Mass will be celebrated at 6 p.m. by Bishop Patrick Dalton, O.S.A. A reception will follow in the school hall.

Mrs. Rose M. McInnis and James B. Doherty are serving as co-chairmen of the general committee which is now engaged in an effort to contact graduates of the school.

STAFF MEETING

Town Manager Richard J. Bowen held another in a series of staff meetings in the conference room of the Town House Wednesday morning.

Winslow's Estate Goes To Widow

Former Town Clerk George H. Winslow of Andover left his unestimated estate to his widow, Mrs. Mary D. Winslow, 17 Henderson ave., according to his will filed at the Probate court in Salem.

Mr. Winslow died Aug. 5, leaving besides his widow, two daughters, Mrs. Eleanor W. Harrington of Wilson, N. Y., and Mrs. Mary W. Eslik of Andover. The will was signed Aug. 2, 1956 and nominated Mrs. Winslow as executrix.

AT LAW SEMINAR

School committee member Vincent P. Davey, 23 Enmore st, has completed a Naval Reserve Law Seminar at the U. S. Navy Justice school, Newport, R. I. The local resident holds the rank of Lt., j.g. in the Naval Reserve.

SHAUN REGAN
. . . Painting . . .
. . Decorating . .
INTERIOR - EXTERIOR
683-9328
Beverly St. Methuen

FOR AUTOMATIC DELIVERY OF GULF SOLAR HEAT
GULF SOLAR HEAT
CALL
GULF SOLAR HEAT heating oil
D.T. SULLIVAN CO., INC.
1012 GORHAM ST. LOWELL
TEL. ENTERPRISE 5247
24 HOUR Blue Ribbon Service For SURE-FIRE Heating

AIR-CONDITIONED
ACADEMY BARBER SHOP
4 BARBERS — GOOD SERVICE
96 Main St., Andover, Free Parking
Near the A & P

HAMMOND ORGANS
KRAKAUER PIANOS
KNUEPFER & DIMMOCK, Inc.
THE MUSIC HOUSE SINCE 1896
286 ESSEX ST. LAWRENCE
688-6061

TIME to let ANTON'S rejuvenate SCHOOL CLOTHES
the Nationally Advertised SANITONE WAY
Our Sanitone service is more than just drycleaning . . . it's the complete, professional fabric care that will make last year's school clothes look like new. Yet you pay nothing extra for this expert service. Call on us today!
Sensational Offer
RAND McNALLY GLOBE
$13.95 Value only $5.95 POST-PAID
Ask us for details
Anton's CLEANSERS
OPEN DAILY 6:30 a.m. to 8 p.m. (Sat. 8 to 6)
357 North Main Street - Shawsheen

BEST CHOICE FOR ANY HOME
Flameless Electric WATER HEATING
An electric water heater operates without a flame . . . needs no flue or ventilation so you can put it anywhere that's convenient. Thrifty to operate, too!
• RENT AN ELECTRIC WATER HEATER - $2.00 A MONTH
• OR BUY ONE FOR AS LITTLE AS $2.02 A MONTH
• ASK ABOUT THE $75 WIRING ALLOWANCE . . .
MASSACHUSETTS ELECTRIC
New England Electric System
370 ESSEX ST. LAWRENCE 683-9511

PROTECT THOSE LOVELY TABLES WITH Plate Glass Tops
Why Gamble?
KEEP YOUR FINE FURNITURE SCRATCH-FREE
TEL. MU 3-7151 For Information
Lawrence Plate & Window Glass Co.
417 Canal St., Tel. MU 3-7151